



LG-Motors
POWER ENGINEERING

PROFESSIONAL & INDUSTRIAL

2018-2019



LG-Motors
POWER ENGINEERING



Distribuito da:
MOTOR WORLD

Via Pompei n. 1
92019 SCIACCA (AG)
partita I.V.A. 0203664 084 1
Tel. 0925/902752





















LG-Motors
POWER ENGINEERING



Catalogue Index



LG-Motors
POWER ENGINEERING

Code	page	
Motosega da Potatura.....	02-08	
Affiacatena.....	09	
Motore di Ricambio.....	10-14	
Decespugliatore.....	15-26	
Accessori per Decespugliatori.....	27-28	
Potatore ad asta.....	29	
Tagliasiepi.....	30-32	
Mototrivella.....	33-34	
Aspiratore.....	35-36	
Soffiatore A Zaino.....	37-38	
Moto Pompa.....	39-41	
Atomizzatore Per Liquidi.....	42-43	
Atomizzatore.....	44-45	
Rasaerba.....	46-48	
Motore 4 Tempi OHV.....	49-50	
Motore Ricambio Diesel.....	51	
Motozappa.....	52-54	
Biotrituratore.....	55	
ATV.....	56	
Altro.....	57-63	

Exploded diaphragm KM0403250 chain saw



Distributed by Motor World via Pompeii 1 / A 92019 Sciacca
 email.motorworldsciacca@gmail.com
 phone 0925/902752

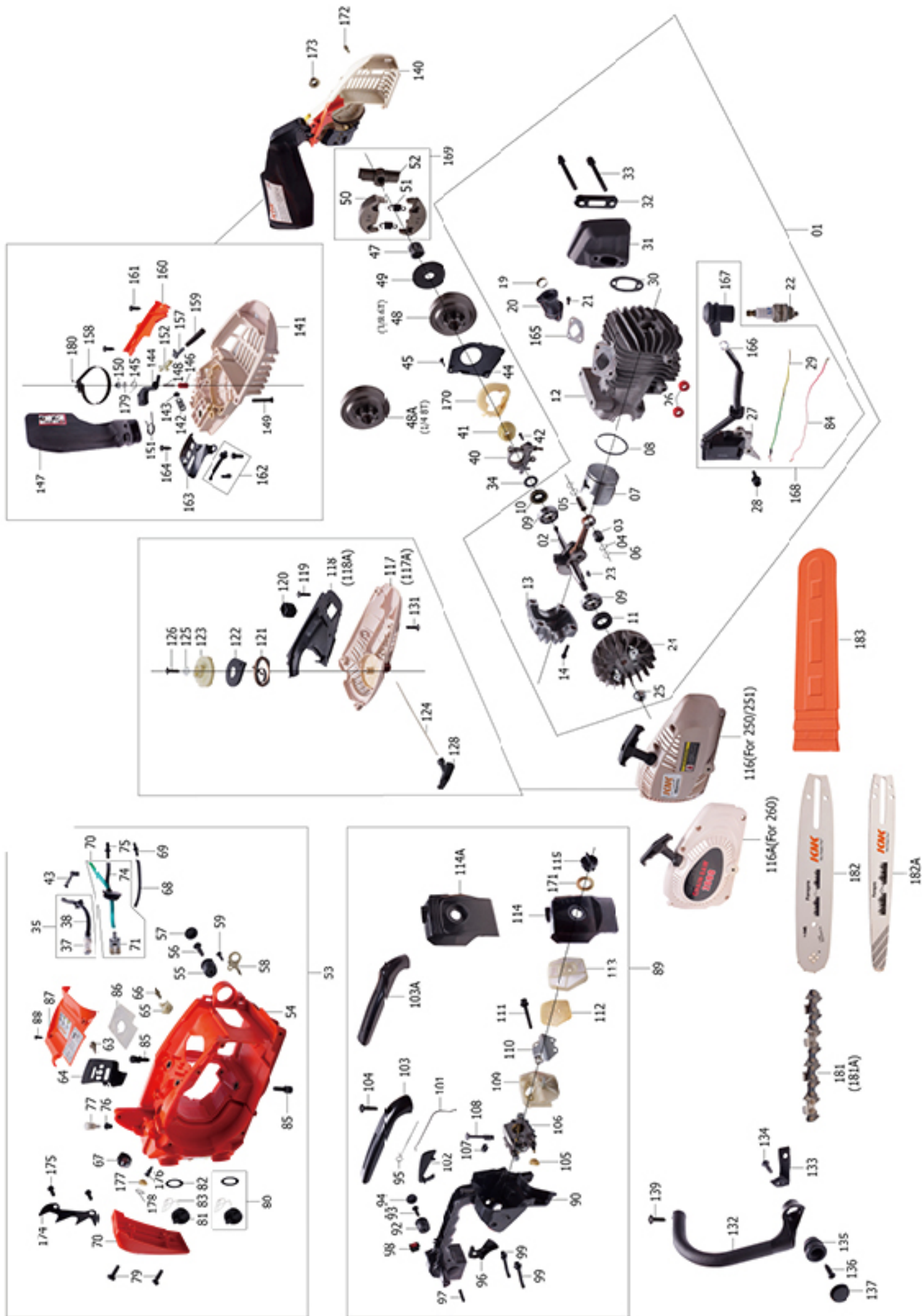

Distributed by Motor World via Pompeii 1 / A 92019 Sciacca
email.motorworldsciacc@gmail.com
phone 0925/902752

KM0403251

25.4cc

0.9kw/1.2CV



Machinery directive: 2006/42/EC
Standard: EN ISO 11681-2:2011
Noise directive: 2005/88/EC
EMC directive: 2014/30/EU



KM0403251	
Cilindrata/Alesaggio	25.4cc(34x28mm)
Potenza	0.9kw/1.2CV
Consumo Carburante	560g/kwh
Pignone	8 Denti
Barra & Catena	1/4" x 0.50"(60links=10")
Peso netto	3040 Grammi
Alimentazione	Benzina 2T

KM0403B10-1/4

10"

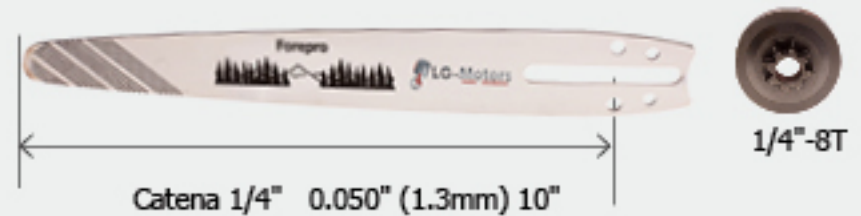

KM0403C10-1/4

10" (60links)



1/4" 0.050"

Distributed by Motor World via Pompeii 1 / A 92019 Sciacca
email.motorworldsciaccia@gmail.com
phone 0925/902752

KM0403380

38cc

1.4kw/1.9CV



KM0403380

Cilindrata/Alesaggio	38cc(39x32.6mm)
Potenza	1.4kw/1.9CV
Consumo Carburante	560g/kwh
Pignone	6 Denti
Barra & Catena	3/8" x 0.050"(53links=14")
Peso netto	5500 Grammi
Alimentazione	Benzina 2T

KM0403B14-3/8 14"



KM0403C14-3/8 14" (53Links)



Distributed by Motor World via Pompeii 1 / A 92019 Sciacca
email.motorworldsciacc@gmail.com
phone 0925/902752



KM0403450

45cc

1.8kw/2.5CV

KM0403450

Cilindrata/Alesaggio	45cc(43x31mm)/52cc(45x31mm)
Potenza	1.8kw/2.5CV, 2.2kw/2.9CV
Consumo Carburante	560g/kwh
Pignone	7 teeth x 0.325"
Barra & Catena	0.325" x 0.58", 18" 72Links/20" 76Links
Peso netto	7.0kgs
Alimentazione	Benzina 2T

Certificate:CE(Direttiva Macchine:2006/42/EC)
Direttiva Rumore:2000/14/EC
Vibratron Value:8.5m/S²(Racing)
Livello rumorosità: 114dB(A)
Livello pressione: 99dB(A)
Omologazione: EN ISO 11681-1:2011



Distributed by Motor World via Pompeii 1 / A 92019 Sciacca
 email.motorworldsciacca@gmail.com
 phone 0925/902752



KM0403520

52cc

2.2kw/2.9CV

KM0403520

Cilindrata/Alesaggio	45cc(43x31mm)/52cc(45x31mm)
Potenza	1.8kw/2.5CV, 2.2kw/2.9CV
Consumo Carburante	560g/kwh
Pignone	7 teeth x 0.325"
Barra & Catena	0.325" x 0.58", 18" 72Links/20" 76Links
Peso netto	7.0kgs
Alimentazione	Benzina 2T

Certificate:CE(Direttiva Macchine:2006/42/EC)
 Direttiva Rumore:2000/14/EC
 Vibratron Value:8.5m/S²(Racing)
 Livello rumorosità: 114dB(A)
 Livello pressione: 99dB(A)
 Omologazione: EN ISO 11681-1:2011

CE

Distributed by Motor World via Pompeii 1 / A 92019 Sciacca
email.motorworldsciaccia@gmail.com
phone 0925/902752



72cc

3.6kw/5.0CV

KM0403720

Cilindrata/Alesaggio	72cc(52x34mm)
Potenza	3.6kw/5.0CV
Consumo Carburante	560g/kwh
Pignone/Passo	7 teeth x 3/8"
Barra & Catena	3/8" x 0.63"(72maglie=20")
Peso netto	10.0kgs
Alimentazione	Benzina 2T

Certificate:CE(Direttiva Macchine:2006/42/EC)
Direttiva Rumore:2000/14/EC
Vibratron Value:11.5m/S²
Livello rumorosità: 113dB(A)
Livello Rumorosità:113dB(A)
Livello Prezzione: 113dB(A)
Omologazione: EN ISO 11681-2:2011



Distributed by Motor World via Pompeii 1 / A 92019 Sciacca
email.motorworldsciaccia@gmail.com
phone 0925/902752



Machinery directive:2006/42/EC
Low voltage directive:2006/95/EC
Standard: EN 61029-1:2009
EN 61029-1:2000+A11:2003+A12:2003

ES0403003

Voltaggio	230v
Fequenza	50hz
Pignone	220w
Velocità a Vuoto	7500r/min
Livello Rumore	91dB(A)
Diametro Del Disco	Ø100mm
Foro interno	Ø10mm
Spessore disco	3.2mm

ES0403003D



Ø100X10X3.2mm
Fit for:1/4 3/8 hobby 0.325

Distributed by Motor World via Pompeii 1 / A 92019 Sciacca
email.motorworldsciacca@gmail.com
phone 0925/902752

25.4cc

0.75kw/1.1CV



KM1E34F

Cilindrata/Alesaggio	25.4cc(34x28mm)
Potenza	0.75kw/1.1CV
Consumo Carburante	≤740g/kwh
Capacità Serbatoio	0.75L
Peso	2.7kgs
Alimentazione	Benzina 2T

CE

EURO STAGE (EURO II) IN CE 97/68/EC
AMENDED 2006/105/EC

Exploded diaphragm Engine KM1E34F



Distributed by Motor World via Pompeii 1 / A 92019 Sciacca
 email.motorworldsciaccia@gmail.com
 phone 0925/902752

KM1E34F ENGINE
 VERSION: 20151104

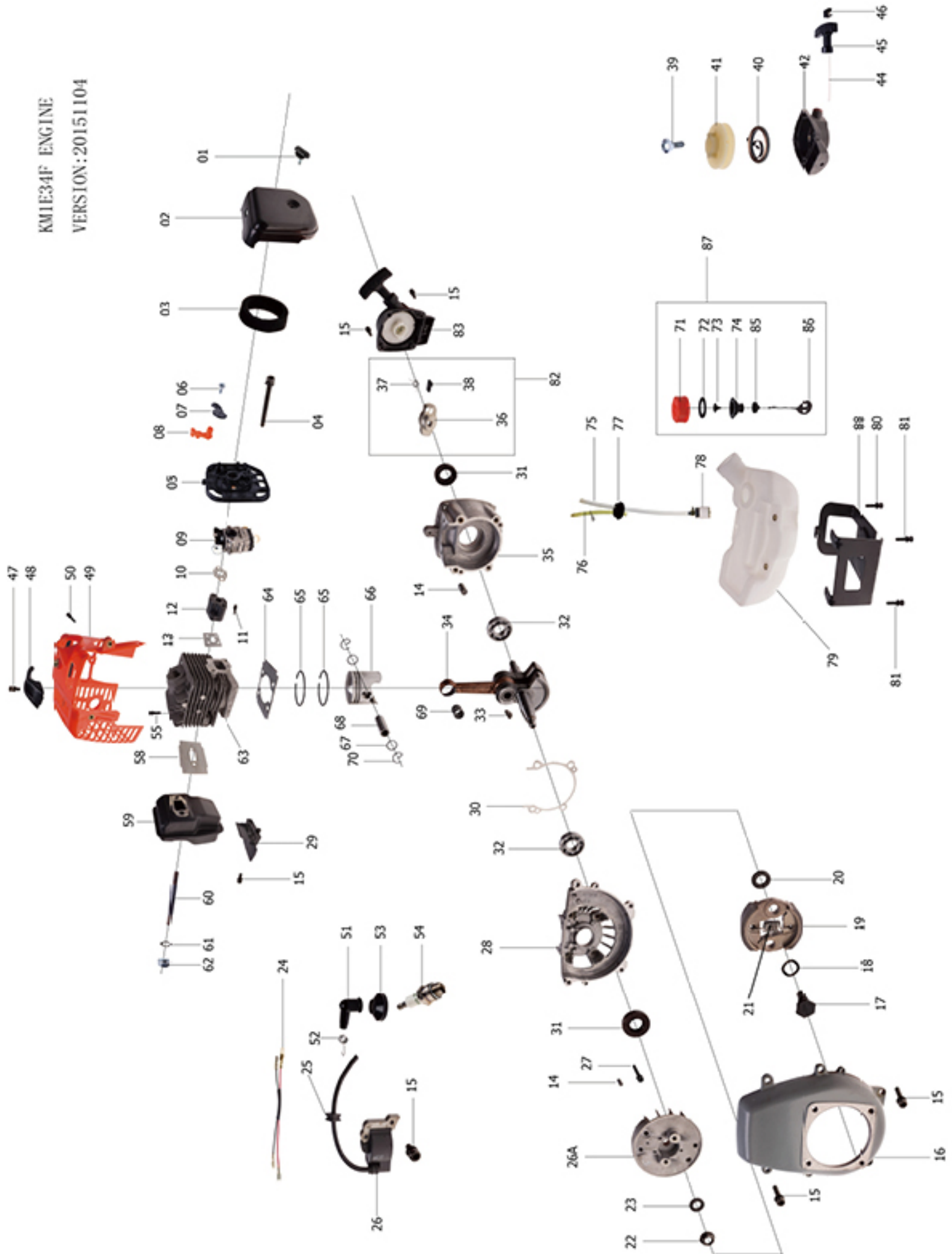

Distributed by Motor World via Pompeii 1 / A 92019 Sciacca
 email.motorworldsciaca@gmail.com
 phone 0925/902752



KM1E44F-2

Cilindrata/Alesaggio	51.7cc(44x34mm)
Potenza	1.4kw/2.0CV
Consumo Carburante	≤610g/kwh
Capacità Serbatoio	1.1L
Peso	4.2kgs
Alimentazione	Benzina 2T

51.7cc

1.4kw/2.0CV



EURO STAGE (EURO II) IN CE
 PURSUANT TO
 DIRECTIVE 97/68/EC
 AMENDED 2012/46/EU



Gruppo Cilindro
 Fig No.: 44-46,48,50



Albero Motore
 Fig No.: 22,43



Bobina Accensione
 Fig No.: 33,35,54-56,58



Volano
 Fig No.: 31



Carburatore
 Fig No.: 67



Candela
 Fig No.: 53



Pignone/Campana
 Fig No.: 52



Collettore Aspirazione
 Fig No.: 65



Filter net
 Fig No.: 77



Serbaio Carburante
 Fig NO.: 87



Fuel tank cap
 Fig No.: 94



Frizione
 Fig No.: 37,38



Avviamento
 Fig No.: 82



Muffler
 Fig No.: 60



Muffler cover
 Fig No.: 63

Exploded diaphragm Engine KM1E44F-2



Distributed by Motor World via Pompeii 1 / A 92019 Sciacca
 email.motorworldsciacca@gmail.com
 phone 0925/902752

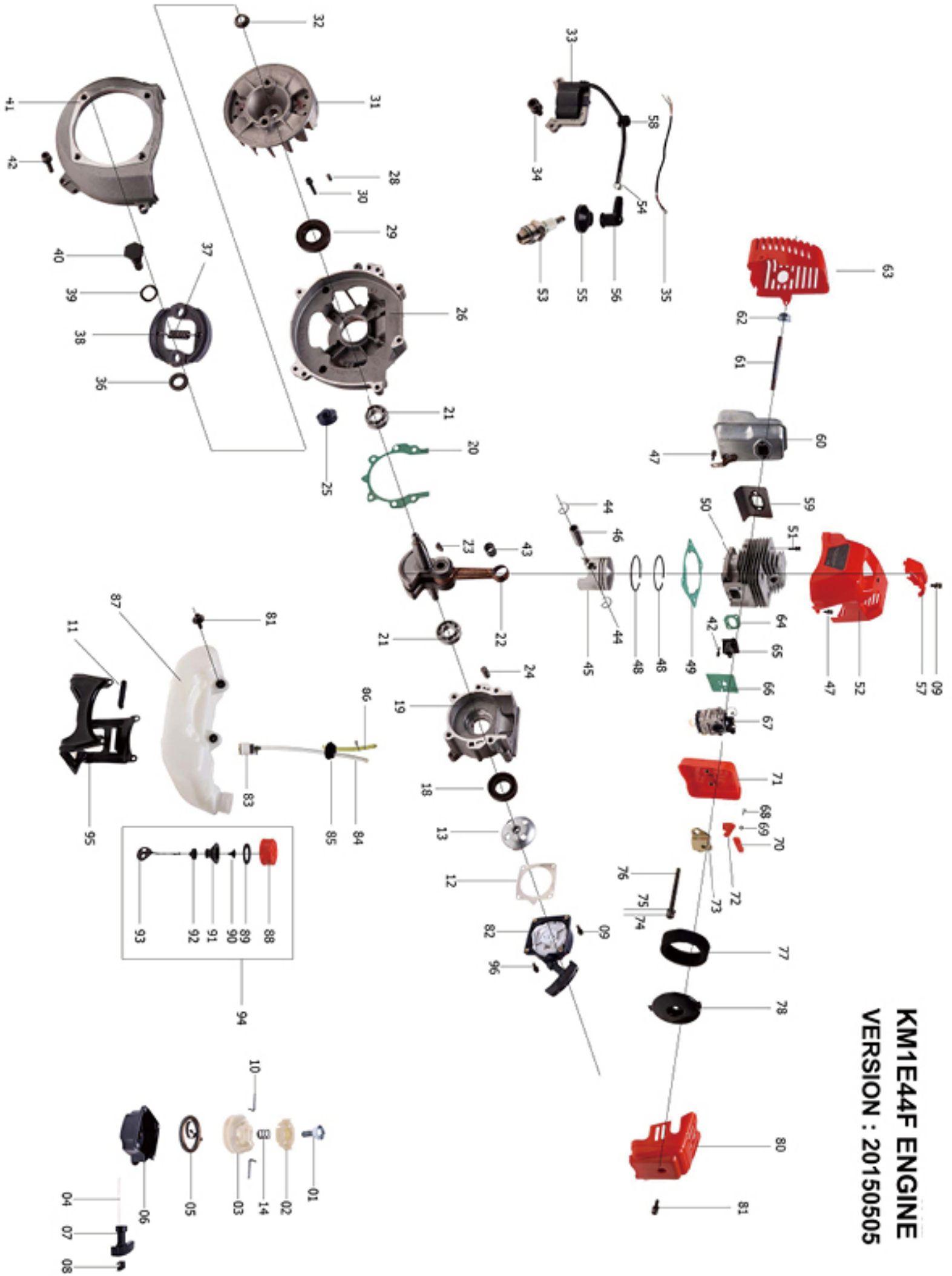

KM1E44F ENGINE
VERSION : 20150505

Distributed by Motor World via Pompeii 1 / A 92019 Sciacca
email.motorworldsciacca@gmail.com
phone 0925/902752

4 Stroke

35.8cc

1.0kw/1.36CV

KMGX35

Cilindrata/Alesaggio	35.8cc(39x30mm)
Potenza	1.0kw/1.36CV
Consumo Carburante	≤540g/kwh
Capacità Serbatoio	0.6L
Peso	3.8kgs
Alimentazione	Benzina 4T



CE

EURO STAGE (EURO II) IN CE 97/68/EC
AMENDED 2004/26/EC

Exploded diaphragm Engine KMGX35

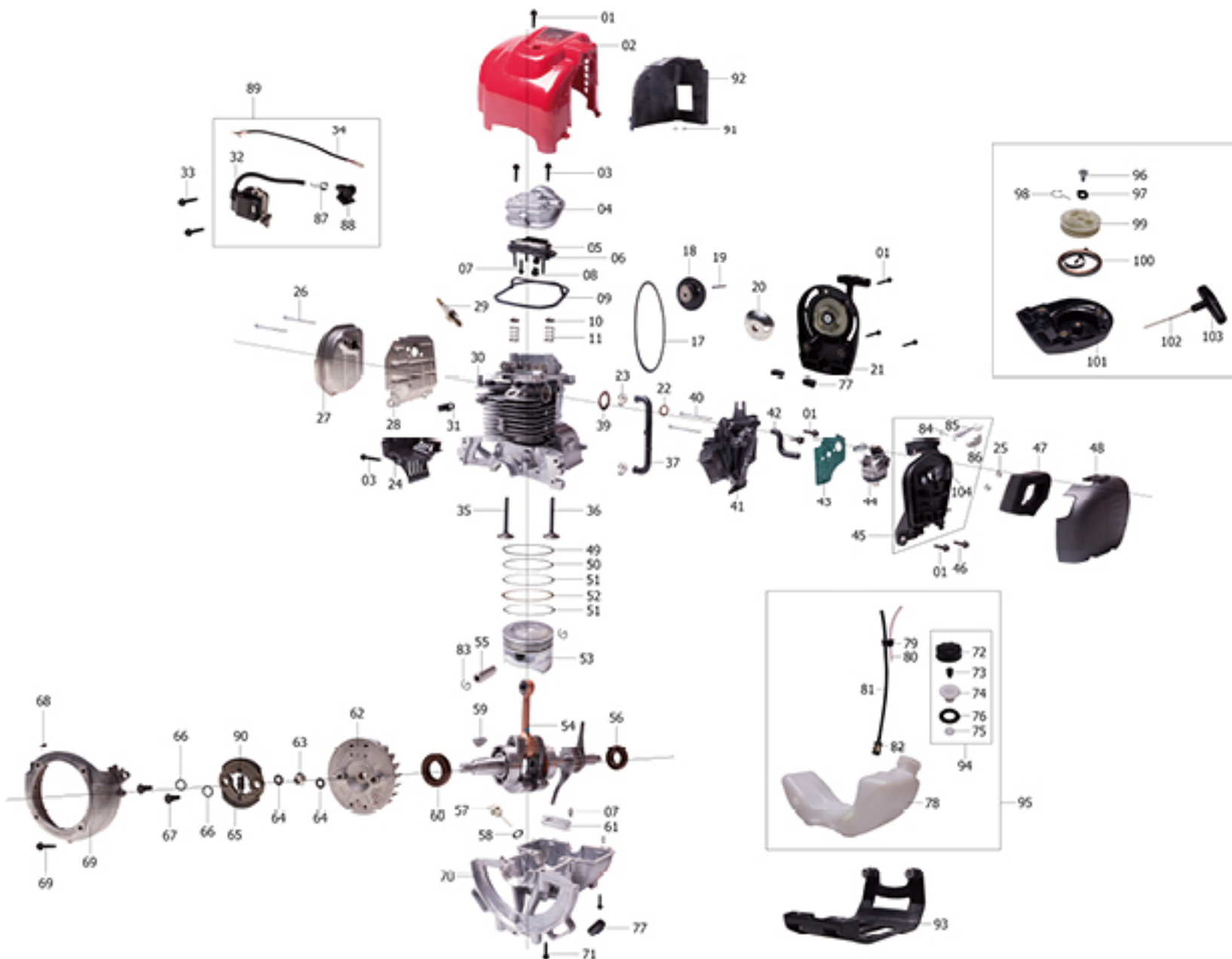

Distributed by Motor World via Pompeii 1 / A 92019 Sciacca
email.motorworldsciaccia@gmail.com
phone 0925/902752

KM0408250S

Motore	25.4cc
Potenza	0.75kw/1.1CV
Diametro	26mm
Peso netto	6.5/7.0kgs
Consumo carburante	≤740g/kwh
Alimentazione	benzina2T

25.4cc

0.75kw/1.1CV



CE Direttiva Macchine:2006/42/EC
CE Standard: 11806-1:2011
Direttiva EMC:2004/108/EC
EMC Standard:14982:2009

BRUSH CUTTER MACHINE SPARE PARTS LIST
KM0408250

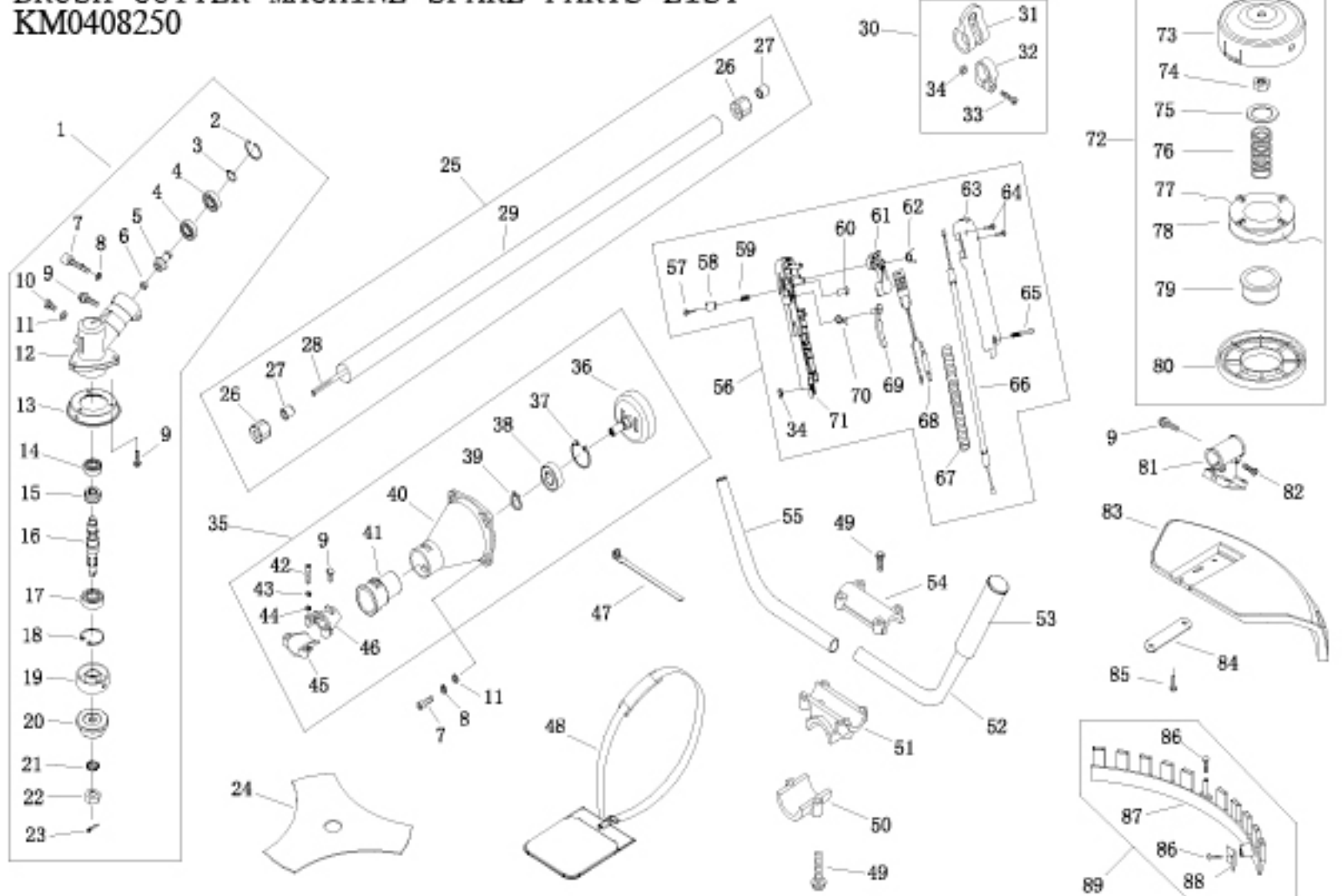

NO.	PART NO.	PART NAME	QTY.	NO.	PART NO.	PART NAME	QTY.	NO.	PART NO.	PART NAME	QTY.
1	CG415.3	Gear Case Ass'y	1	31	CG260.3.1	Harness Clamp	1	61	BL750.3-4	Handgrip	1
2	GB/T893.2	Stop Ring 26	1	32	CG260.3-1	Clamp	1	62	BL750.3-1	Spring	1
3	GB/T894.1	Stop Ring 10	1	33	GB/T70.1	Screw M5×20	1	63	BL750.3-5	Box, Right	1
4	GB/T276	Bearing 6000-2RZ/P5	2	34	GB/T889.1	Nut M5	2	64	GB/T845	Screw ST2.9×18	2
5	CG415D.6-4	Pinion	1	35	CG260A.1A	Clutch Comp.	1	65	GB/T70.1	Screw M5×30	1
6	CG415.3-1	Steel Plate Cap	1	36	CG260A.1A.1	Clutch Drum Comp.	1	66	CG330B-FG-1	Cable Comp.	1
7	GB/T70.1	Screw M6×20	5	37	GB/T893.1	Stop Ring 35	1	67	BG-328A-2	Tube	1
8	GB/T93	Washer 6	5	38	GB/T276	Bearing 6202-2RZ/P5	1	68	CG260B-EMC.1C	Stop Button Comp.	1
9	GB/T9074.4	Screw M5×12	5	39	GB/T894.1	Stop Ring 15	1	69	BL750.3-3	Handgrip	1
10	GB/T29.2	Bolt M6×12	1	40	CG261.1-1	Linker	1	70	BL750.3-2	Spring	1
11	GB/T97.1	Washer 6	5	41	CG305F.14-2	Rubber Cover	1	71	BL750.3-6	Box, Left	1
12	BG305.12.4-4	Gear Case	1	42	GB/T70.1	Screw M5×25	2	72	CG305F.8A	Nylon Cutter Head	1
13	BG305.12.4-9	Blade Cover	1	43	GB/T93	Washer 5	2	73	CG305F.8.1	Case	1
14	GB/T276	Bearing 6000/P5	1	44	GB/T97.1	Washer 5	2	74	CG305F.8-4	Left Nut	1
15	BG-328.9.5-2	Gear	1	45	CG305F.14-3	Clamp B	1	75	CG305F.8-5	Washer	1
16	CG305F.1-1	Gear Shaft	1	46	CG305F.14-4	Clamp A	1	76	CG305F.8-3	Spring	1
17	GB/T276	Bearing 6002-2RZ/P5	1	47	BG415-1	Wire Clamp Band	1	77		Cord(φ2.5×2100)	2
18	GB/T893.2	Stop Ring 32	1	48	CG260.4	Harness Ass'y	1	78	CG305F.8-1	Cord Holder	1
19	BG305.12.4-5	Holder A	1	49	GB/T9074.13	Bolt M5×25	6	79	CG305F.8-7	Platen	1
20	CG305F.1-3	Holder B	1	50	CG415D-2	Cap, Lower	1	80	CG305F.8-2	Cover	1
21	GB/T862.1	Washer 10	1	51	CG415D-3	Bracket	1	81	BG430-JCB.1	Bracket	1
22	CG305F.1-4	Left Nut	1	52	CG415D.2-2	Handle	1	82	GB/T9074.13	Screw M5×30	2
23	GB/T91	PIN 2×16	1	53	CG330B-CE.3-1	Grip Left	1	83	CG420.7.1-1	Safety Guard	1
24	CG420-2B	Blade	1	54	CG415D-1	Cap, Upper	1	84	CG330B-6	Washer	2
25	CG415-CE.1	Pipe Comp.	1	55	CG411.3-1	Handle	1	85	GB/T9074.4	Screw M5×16	4
26	BG-328.9.4-5	Rubber Cover	6	56	CG260B-CE.1.1	Lever Ass'y	1	86	GB/T845	Screw ST4.2×16	3
27	BG-328.9.4-4	Oil-Bearing	6	57	GB/T846	Screw ST2.9×13	1	87	CG420.7.1.1-1	Guard	1
28	CG420.2-3	Drive Shaft	1	58	BL750.3-9	Button	1	88	CG420.7.1.1-2A	Blade	1
29	CG415-CE.1-1	Pipe	1	59	BL750.3-7	Spring	1	89	CG420.7.1.1	Guard Ass'y	1
30	CG260.3	Holder Ass'y	1	60	BL750.3-8	Clock Pin	1				

Distributed by Motor World via Pompeii 1 / A 92019 Sciacca
email.motorworldsciaccia@gmail.com
phone 0925/902752

42.7cc

1.25kw/1.8CV



EC Direttiva Macchine: 2006/42/EC
CE Standard:11806-1:2011
Direttiva EMC:2004/108/EC
EMC Standard: 14982:2009



KM0408439

Cilindrata/Alesaggio	42.7cc(40x34mm)
Potenza	1.25kw/1.8CV
Consumo Carburante	≤480g/kwh
Capacità Serbatoio	0.76L
Peso	2.7kgs-8, 8kg-9,4kg

Multi system pole pruner KM0408MF05

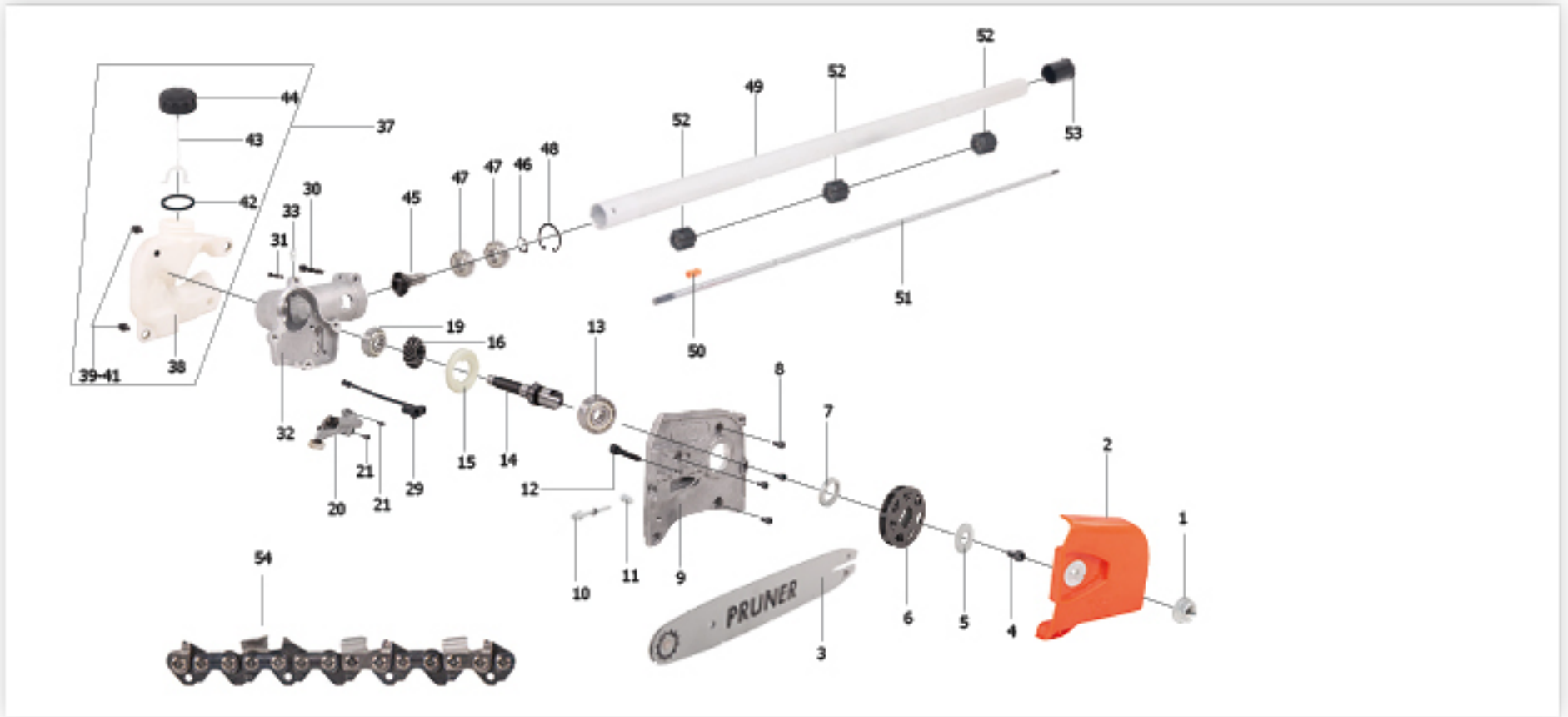

Multi system pole pruner KM0408MF04

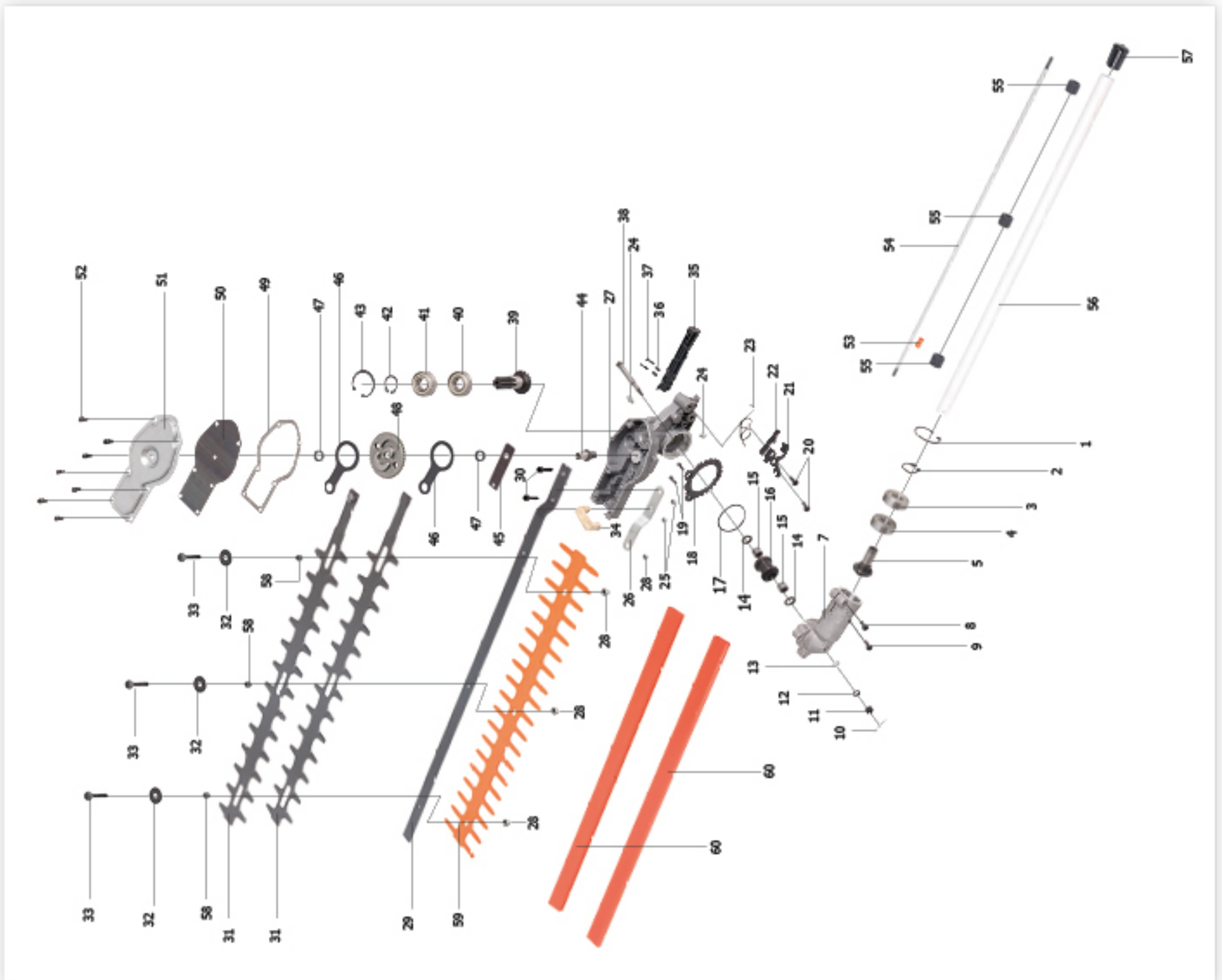

Distributed by Motor World via Pompeii 1 / A 92019 Sciacca
email.motorworldsciacca@gmail.com
phone 0925/902752

Hedge trimmer KM0408 MF04

1



check video



Pipe length: 718mm/Ø26mm
Drive shaft: 705mm/Ø8mm
End face: 9T x square
Size: 96x12.5x8cm/1PC
Hedge trimmer part double blade with safe guard

Potatore KM0408 MF05

2



Pipe length: 718mm/Ø26mm
Drive shaft: 705mm/Ø8mm
End face: 9T x square
Size: 96x12.5x8cm/1PC
Pole prener saw part china / orgeon(72LP) carlton(N1)chain

Extension KM0408 MF07

1m

3



Pipe length: 1000mm/Ø26mm
Size: 111x16x17cm/10PC

Tiller KM0408 MF08

4



Pipe length: 750mm/Ø26mm
Flexible shaft: 730
End face: square x square
Size: 96x45x45cm/1PC



check video

Distributed by Motor World via Pompeii 1 / A 92019 Sciacca
email.motorworldsciacca@gmail.com
phone 0925/902752

Blower KM0408 MF11

Size: 101x35x33cm/4PC



7



check video

Pump KM0408 MF12 1"

Size: 96x12.5x8cm/1PC



Pipe length: 718mm/Ø26mm
Drive shaft: 705mm/Ø8mm
End face: 9T x square



8



check video

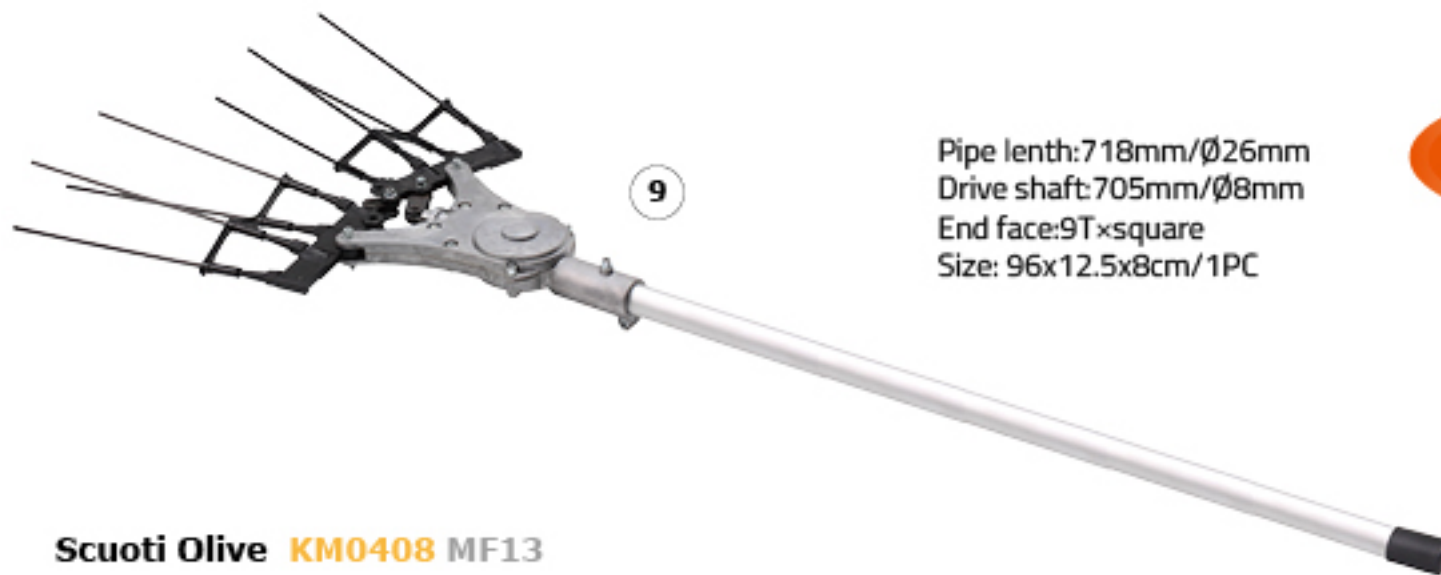

9

Pipe length: 718mm/Ø26mm
Drive shaft: 705mm/Ø8mm
End face: 9T x square
Size: 96x12.5x8cm/1PC

Professional



check video

Scuoti Olive KM0408 MF13



Distributed by Motor World via Pompeii 1 / A 92019 Sciacca
email.motorworldsciaccia@gmail.com
phone 0925/902752

KM0408250EF

Engine	25.4cc
Power	0.75kw/1.1HP
Shaft Ø	26mm
N.W./G.W	6.5/7.0kgs
Packing	110x25.5x21.5cm/1PC
20'FCL	540PCS

Single Handle

25.4cc

0.75kw/1.1cv



 Gear Ratio
17:22

Distributed by Motor World via Pompeii 1 / A 92019 Sciacca
email.motorworldsciaccia@gmail.com
phone 0925/902752

KM0408520TS

Cilindrata	51.7cc
Potenza	1.4kw/2.0cv
Capacità Serbatoio	0.76L
Peso	7.5kgs
Consumo Carburante	≤480g/kwh
Alimentazione	Benzina 2T



Single Handle

51.7cc

1.4kw/2.0cv



CE Direttiva Macchine:2006/42/EC
CE Standard: EN ISO 11806:2011
Direttiva EMC:2004/108/EC
EMC Standard:14982:2009

Distributed by Motor World via Pompeii 1 / A 92019 Sciacca
email.motorworldsciaccia@gmail.com
phone 0925/902752

KM0408520TB

Cilindrata	51.7cc
Potenza	1.4kw/2.0cv
Capacità Serbatoio	0.76L
Peso	7.5kgs
Consumo Carburante	≤480g/kwh
Alimentazione	Benzina 2T



Bike Handle

51.7cc

1.4kw/2.0cv



Distributed by Motor World via Pompeii 1 / A 92019 Sciacca
email.motorworldsciacca@gmail.com
phone 0925/902752

KM0408315

Cilindrata	35.8cc
Potenza	1.0kw/1.36cv
Capacità Serbatoio	0.65L
Peso	3.8kgs
Consumo Carburante	≤540g/kwh
Alimentazione	Benzina 4T



4 STROKE

35.8cc

1.0kw/1.36cv

Distributed by Motor World via Pompeii 1 / A 92019 Sciacca
email.motorworldsciacc@gmail.com
phone 0925/902752

KM0408520T

Cilindrata	51.7cc
Potenza	1.4kw/2.0cv
Capacità Serbatoio	0.76L
Peso	7.5kgs
Consumo Carburante	≤480g/kwh
Alimentazione	Benzina 2T

Backpack

51.7cc

1.4kw/2.0cv



CE Direttiva Macchine:2006/42/EC
CE Standard: EN ISO 11806:2011
Direttiva EMC:2004/108/EC
EMC Standard:14982:2009

Distributed by Motor World via Pompeii 1 / A 92019 Sciacca
email.motorworldsciacc@gmail.com
phone 0925/902752

(KM0408520TS Machinery)



(KM0408520TB Machinery)



M8X SQUARE

53-13

823xØ8x9T/M8
51.2-12

703xØ8x9TxSQUARE(5.3X5.3)
51.2-03

780x26mm
51.1-10

53-01

718x26mm
51.1-05

(KM0408520T Machinery)



50-01-26/9T
50-01-28/9T

Alum Pipe: 28mm/26mm
Shaft : 9T



50-09-29/SQ

Alum Pipe: 29mm
Shaft : Square

Distributed by Motor World via Pompeii 1 / A 92019 Sciacca
email.motorworldsciacca@gmail.com
phone 0925/902752

54-01



54-13



57-03



56-05

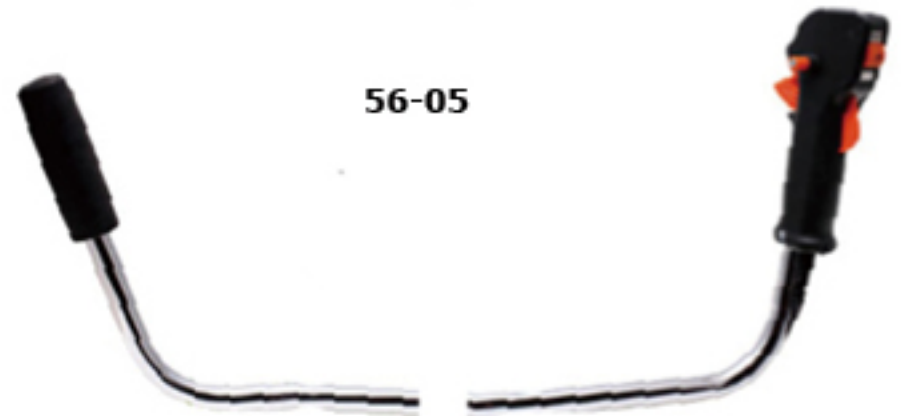

59-02-26/9T 59-02-28/9T

Alum Pipe Port: 28mm/26m
Shaft port: 9T

58.2-01

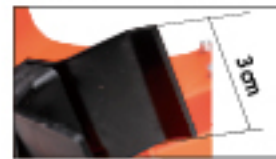

Blade width 3cm

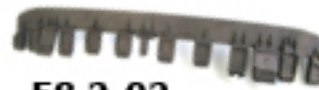

58.2-02

58.1-01



58-01



52-03

Flexible tube:850mm
Flexible shaft:910mm

Distributed by Motor World via Pompeii 1 / A 92019 Sciacca
email.motorworldsciaccia@gmail.com
phone 0925/902752

HONDA **KM0409003**

Size 2.4mm line M10x1.25F



KM0409006 2.4mm line M10x1.25F

ECHO



KM0409101

Size 300x4.0x4.0mm/2Line

ALU

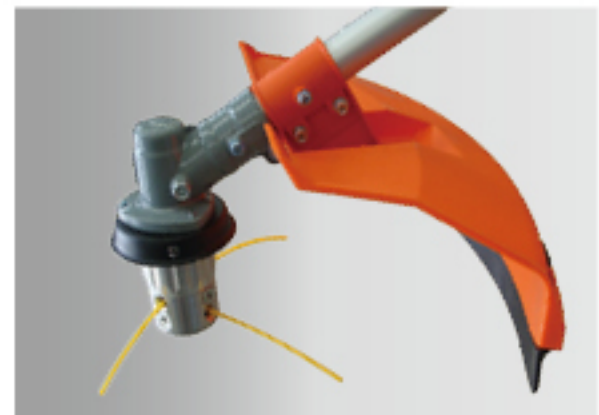
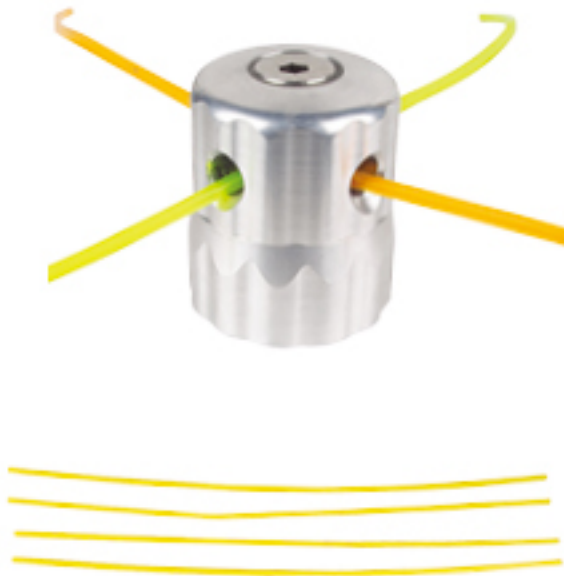

Distributed by Motor World via Pompeii 1 / A 92019 Sciacca
email.motorworldsciacca@gmail.com
phone 0925/902752



12"

2T

Art.No KMD02303 300x3mmx25.4mm

Art.No KMD02304 300x4mmx25.4mm

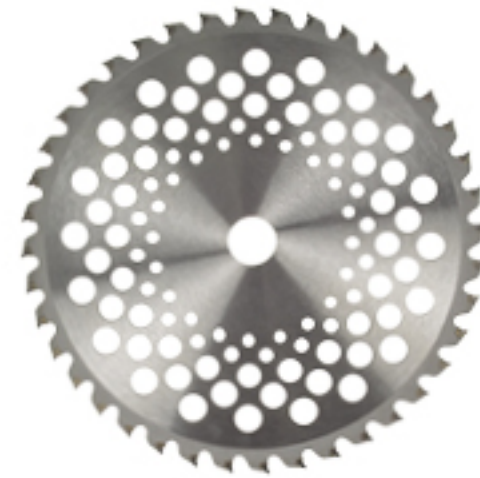

10"

40T

TCT DISCO

Art.No KMDT402513 255x1.3mmx25.4mm



10"

3T

Art.No KMD03251 255x1.4mmx25.4mm

Art.No KMD03252 255x2.4mmx25.4mm

Art.No KMD03253 255x3.0mmx25.4mm

12"

3T

Art.No KMD03301 300x1.4mmx25.4mm

Art.No KMD03302 300x2.4mmx25.4mm

Art.No KMD03303 300x3mmx25.4mm



KM1504100

EN 397:1995 EN352-3:2002
EN 1731:2006 EN166:2001

Head card 15m



2.0 2.4 2.7 3.0 3.3 3.5 3.9 4.0 4.3



1/2LB.Donut(0.225kg)
1LB Donut(0.450kg)

Round Heptagon Star Pentagon

Trimmer Line Spool



	5LB(2.25kg)	10LB	20LB
2.0mm	630m	1260m	2520m
2.4mm	436m	872m	1745m
2.7mm	360m	720m	1440m
3.0mm	280m	560m	1120m
3.3mm	231m	463m	926m
3.5mm	206m	412m	825m
4.0mm	159m	317m	634m

Distributed by Motor World via Pompeii 1 / A 92019 Sciacca
email.motorworldsciacca@gmail.com
phone 0925/902752

Pole pruner saw

KM0408235

25.4cc/0.75kw

2.5~4.2m

Bar:12"

Chain:3/8" 0.050" 44Links

2.5~4.2m

CE Machinery directive:2006/42/EC
CE Standard:EN ISO 11806:2011
EMC Directive:2004/108/EC
EMC Standard:14982:2009



Pole hedge trimmer

KM0408235H

25.4cc/0.75kw

2.5~4.2m

Blade:410mm

12"

KM0408235

KM0408235H

25.4cc

0.75kw/1.1cv



New transmission structure very durable and easy to replace blade

KM0408235

Cilindrata / Alesaggio	25.4cc
Potenza	0.75kw /1.1cv
Altezza Utilizzo media uomo	2.70mt

Distributed by Motor World via Pompeii 1 / A 92019 Sciacca
email.motorworldsciacc@gmail.com
phone 0925/902752

22.5cc

PROFESSIONAL

0.65kw/0.9cv



KM0409230

Cilindrata	22.5cc
Potenza	0.65kw/0.9cv
Lunghezza Forbici	750mm
Peso	8.0kg
Alimentazione	Benzina 2T



Certificate:CE Machinery directive:2006/42/EC
Sound power level:≤104dB(A)

Distributed by Motor World via Pompeii 1 / A 92019 Sciacca
email. motorworldsciaccia@gmail.com
phone 0925/902752

KM0409222

Cilindrata	22cc
Potenza	0.65kw / 0.9CV
Lunghezza Forbici	600mm
Peso	8.0kg
Alimentazione	Benzina 2T

22cc

0.65kw/0.9cv



Certificate: CE (Machinery Directive: 2006/42/EC)

CE, GS standard: EN774:1996+A1+A3+A3

98/37/EC-Annex I

Vibration Values at each handle: $\leq 15 \text{m/s}^2$

Livello Rumorosità: $\leq 120 \text{dB(A)}$

Livello Pressione: $\leq 102 \text{dB(A)}$



The parts list for KM0409222 Hedge-trimmer

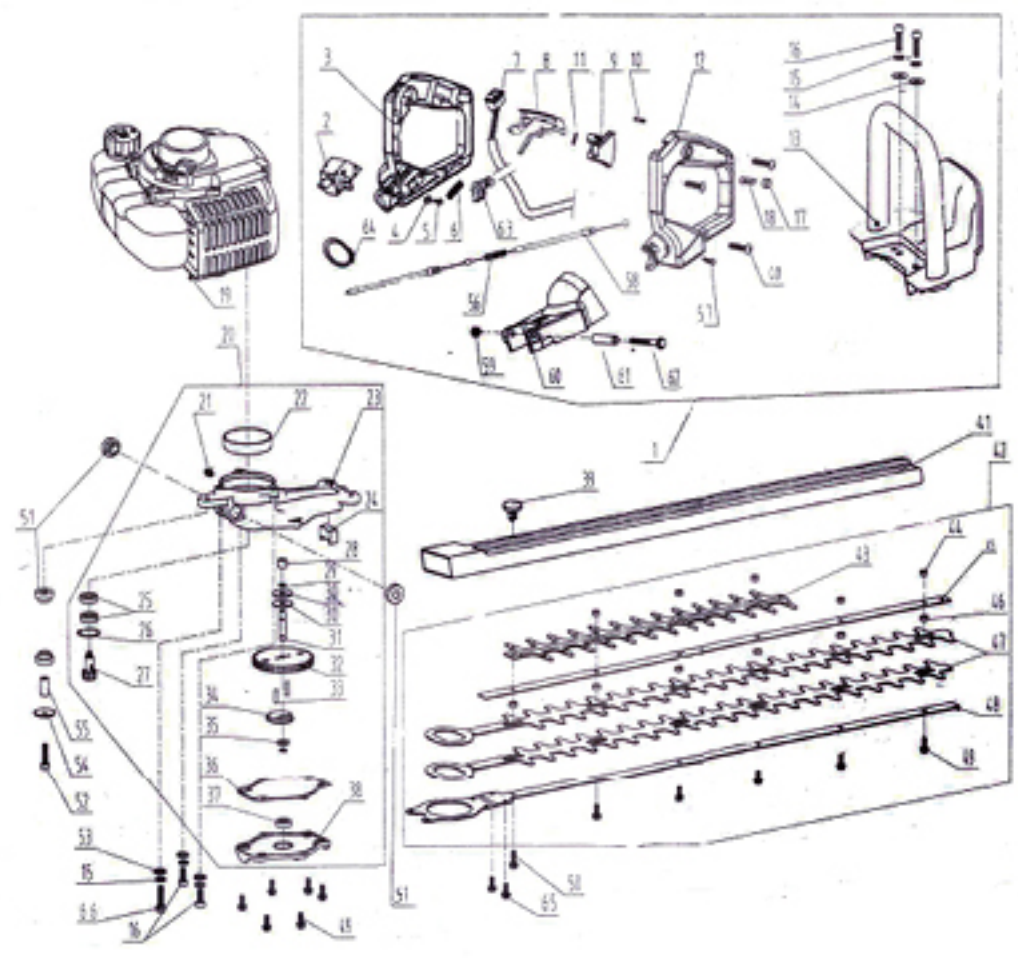
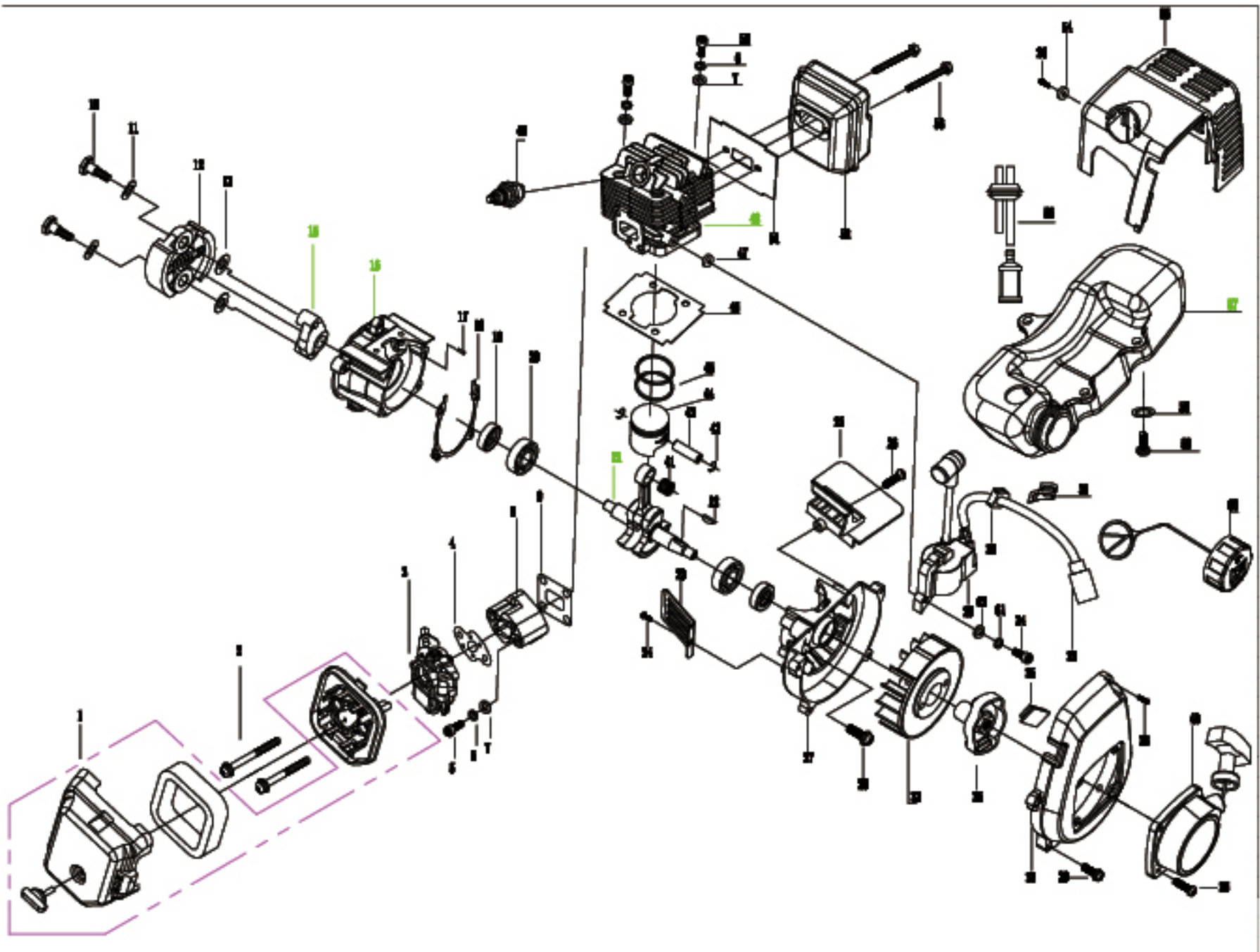

Distributed by Motor World via Pompeii 1 /A 92019 Sciacca
email. motorworldsciacca@gmail.com
phone 0925/902752

42.7cc

1.25kw/1.8cv

KM0408002

Cilindrata	42.7cc
Potenza	1.25kw/1.8CV
Fuel tank capacity	1.2L
Rotation speed	0-250RPM
Weight / Peso	12.5kgs/14.5kgs



Certificate:CE(Machinery Directive:2006/42/EC)
Livello Rumorosità:≤110dB(A)

DRILL EXTENSION

KMDE30	30cm	
KMDE40	40cm	
KMDE50	50cm	
KMDE60	60cm	
KMDE80	80cm	
KMDE100	100cm	

DESCRIPTION	SINGLE IMPELLER	DOUBLE IMPELLER	Single	Double	Changeable blade
	Atr no	Atr no			
100x800mm	KMD10001	KMD10002			
100x1000mm	KMD10007	KMD10008			
150x800mm	KMD15005	KMD15006			
150x1000mm	KMD15007	KMD15008			
200x800mm	KMD20005	KMD20006			
200x1000mm	KMD20007	KMD20008			
250x800mm	KMD25005	KMD25006			
250x1000mm	KMD25007	KMD25008			
300x800mm	KMD30005	KMD30006			
300x1000mm	KMD30007	KMD30008			

Explosive diaphragm KM0408002 Machinery part



Distributed by Motor World via Pompeii 1 /A 92019 Sciacca
 email. motorworldsciacca@gmail.com
 phone 0925/902752

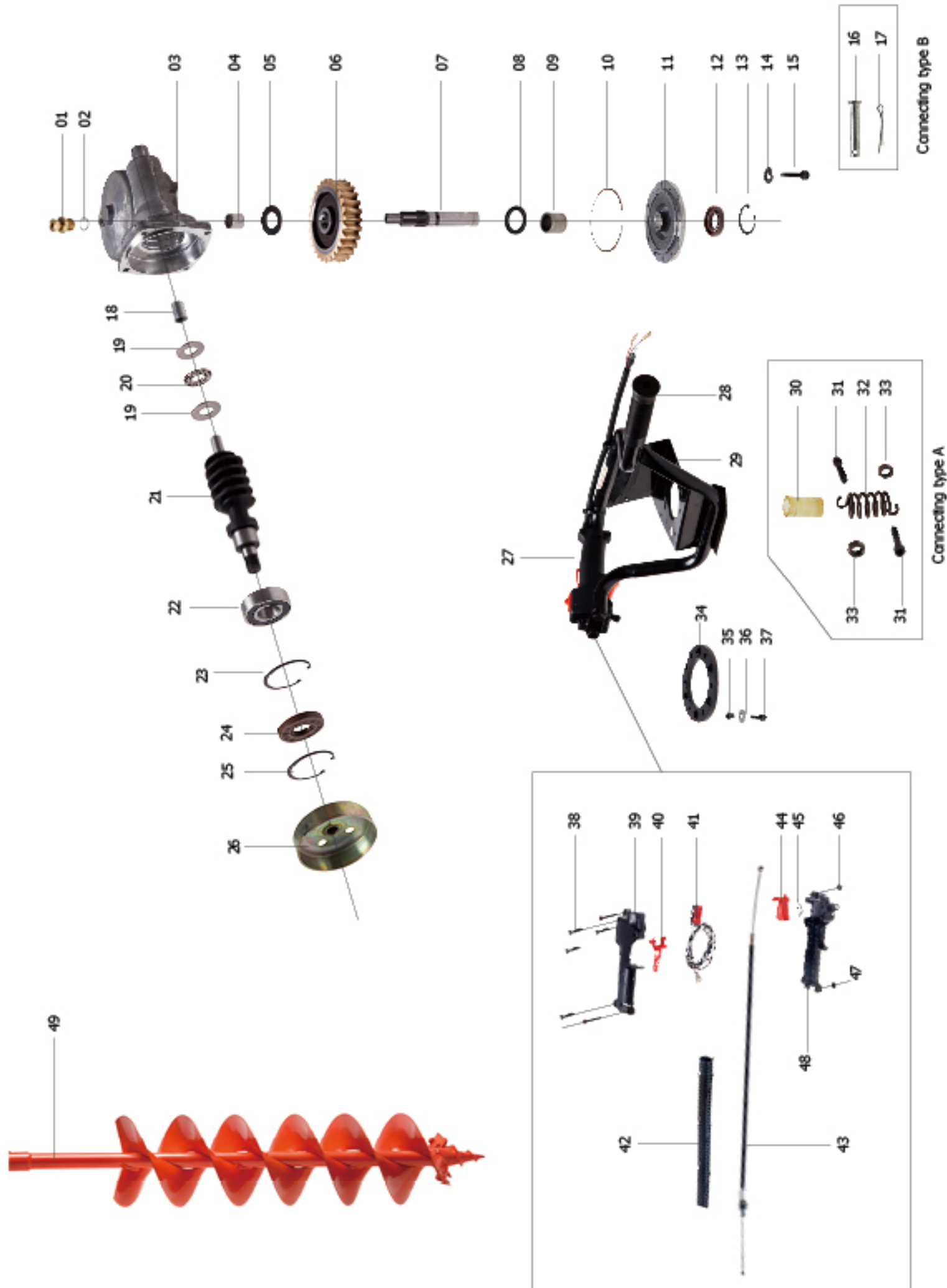

Distributed by Motor World via Pompeii 1 / A 92019 Sciacca
email. motorworldsciacc@gmail.com
phone 0925/902752



25.4cc

0.75kw/1.1cv

BLOW STATUS



SUCTION STATUS

Collection Bag
50L

KM0410 003

Engine	25.4cc(1E34F)
Potenza	0.75kw / 1.1CV
Air velocity	60m/s
Air vilume	0.13m ³ /s
Peso	7.5kg

Certificate:CE(Machinery Directive:2006/42/EC)
Sound Power Values(Lwa)≤109dB(A)
Sound Pressure Values(Lpa)≤90dB(A)



■ Engine blower & vacuum spare Engine parts

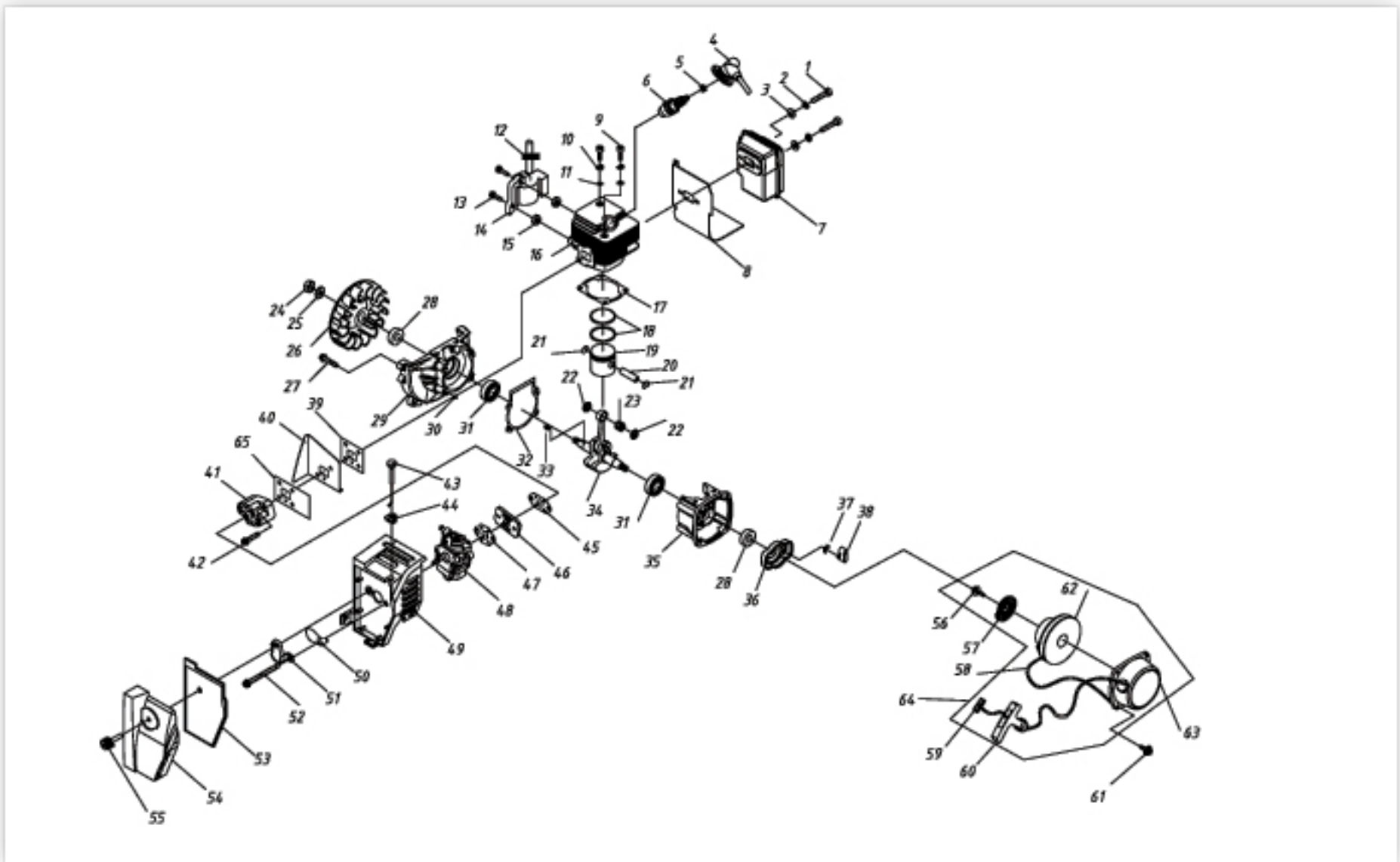

■ Engine blower & vacuum spare Machinery parts

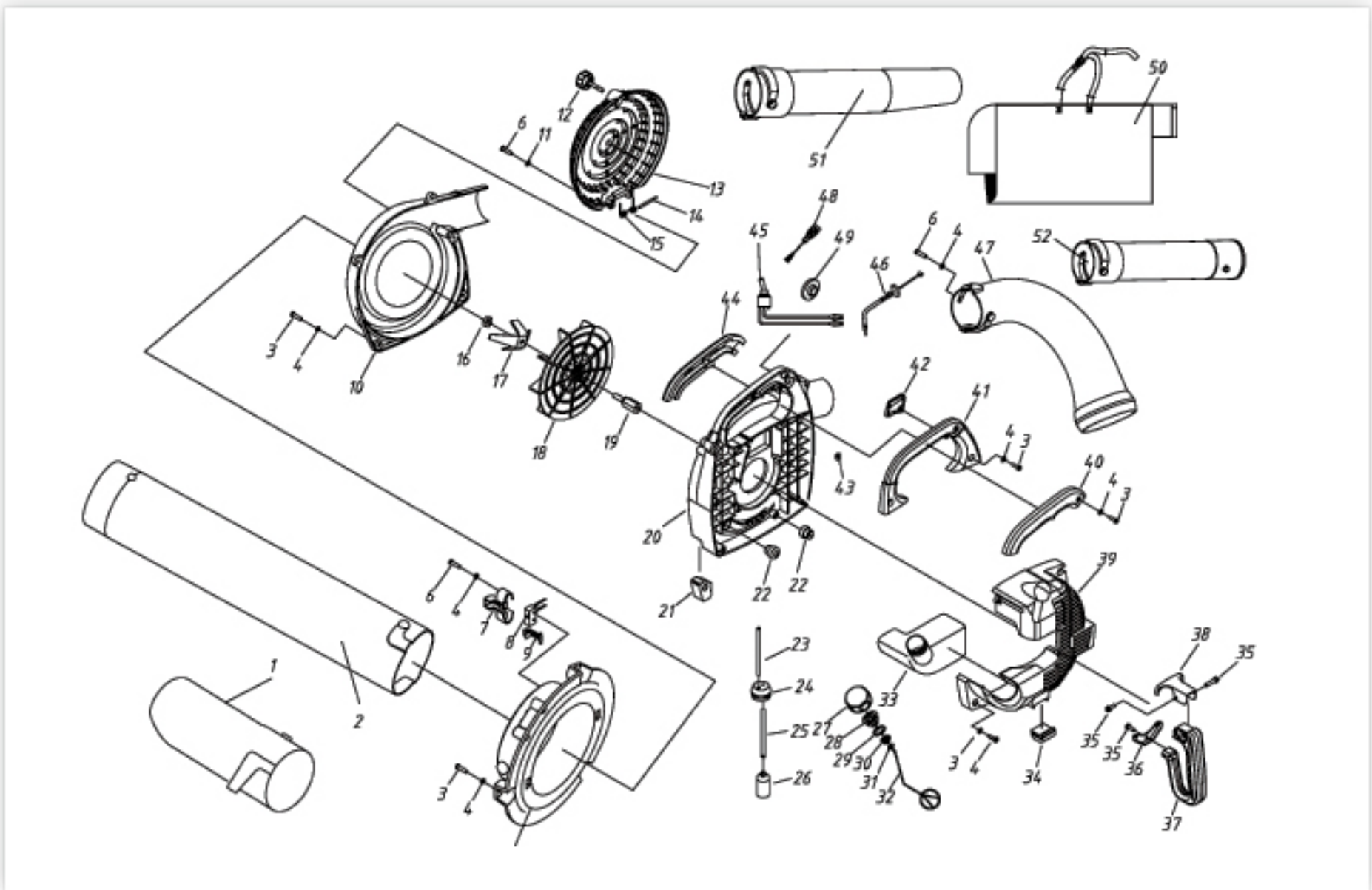

Distributed by Motor World via Pompeii 1 / A 92019 Sciacca
email.motorworldsciacca@gmail.com
phone 0925/902752

KM0410630

Motore	63.3cc
Potenza	2.7kw /3.8CV
Volume aria	0.3m ³ /s
Peso	11kg
Alimentazione	Benzina 2T

63.3cc

2.7kw/3.8cv



Certificate:CE(Direttiva Macchine :2006/42/EC
Sound power level≤120dB



FIGURE 1 1E48FP GASOLINE ENGINE

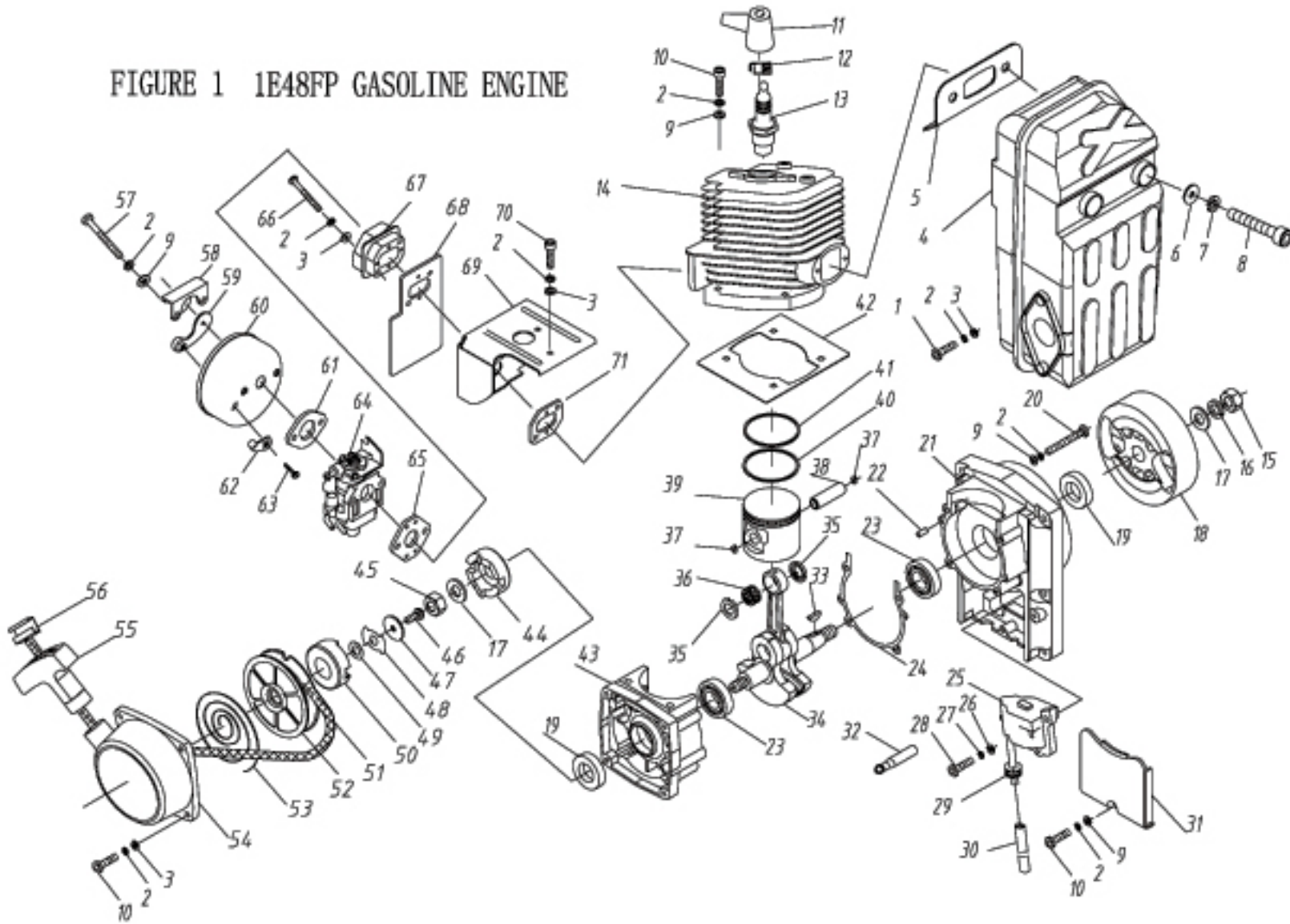
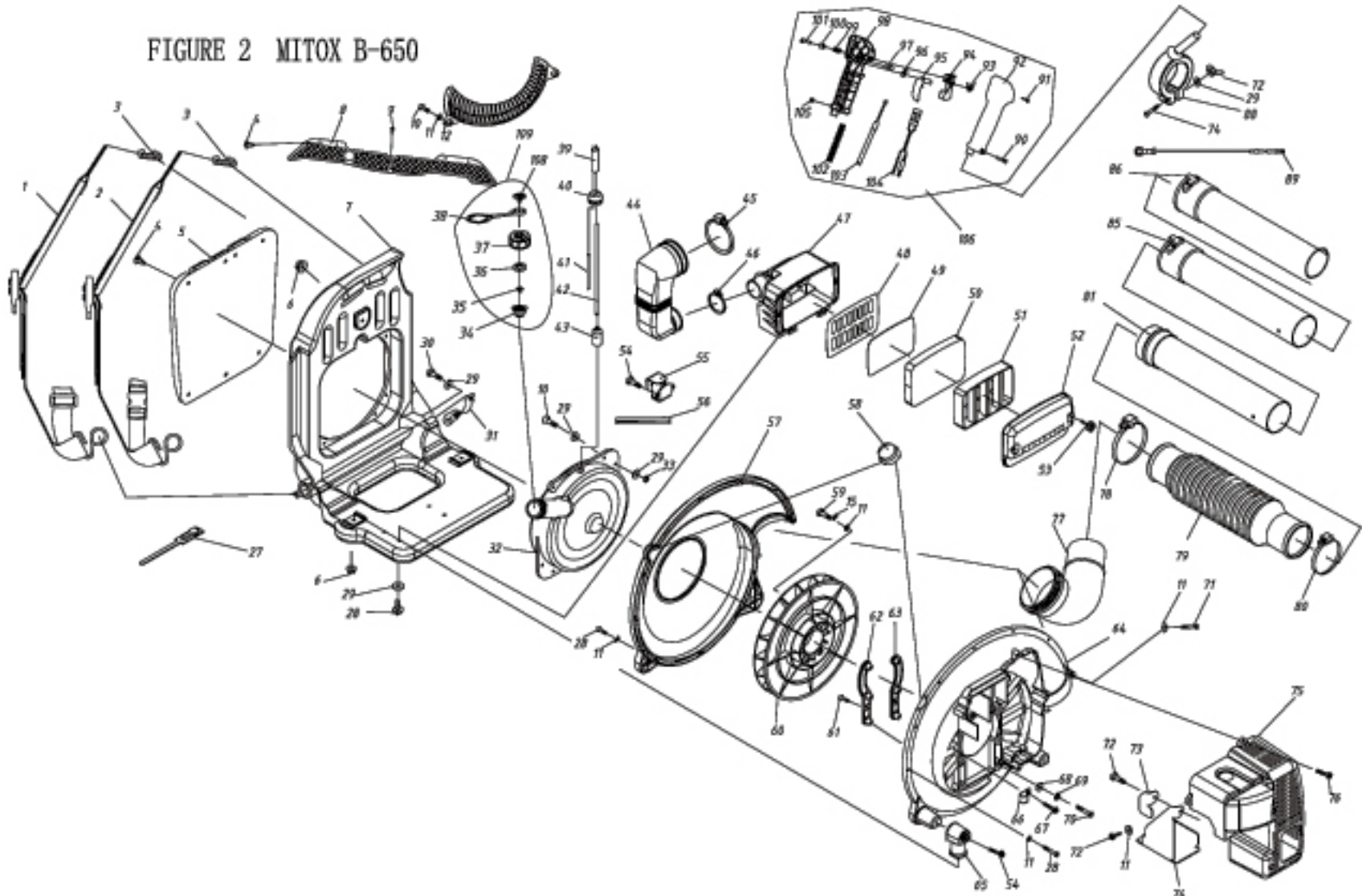

FIGURE 2 MITOX B-650



Distributed by Motor World via Pompeii 1 / A 92019 Sciacca
email.motorworldsciacca@gmail.com
phone 0925/902752

CE

42.7cc

1.25kw/1.8cv



KM0404102

Motore Cilindrata	KM1E40F-5,42.7cc(1.8CV)
Dimensione Uscita	25mm(1")
Dimensione Ingresso	25mm(1")
Volume Tiraggio	7m ³ /h
Pressione in altezza	22m
Aspirazione	7m
Peso	9.0kg
Alimentazione	Benzina 2T

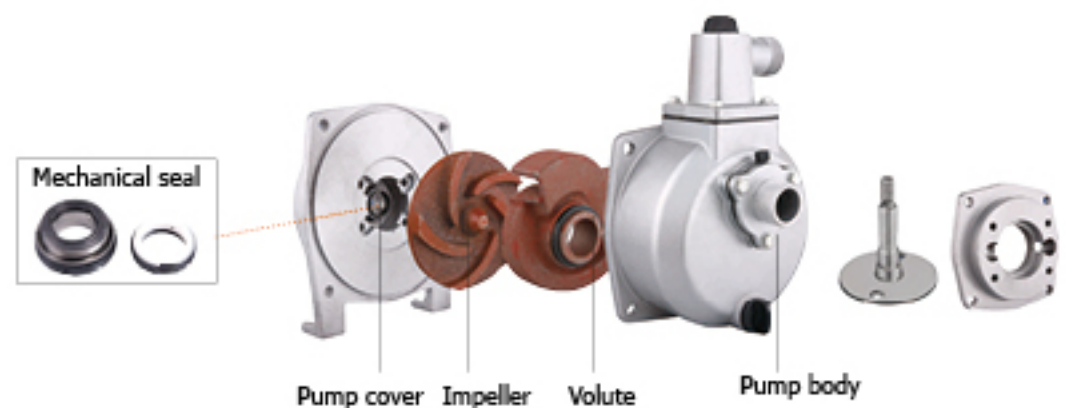

Distributed by Motor World via Pompeii 1 / A 92019 Sciacca
 email.motorworldsciaca@gmail.com
 phone 0925/902752



163cc

5.5cv



196cc

6.5cv

KM0404201

KM0404301

Motore Cilindrata	163cc(5.5CV)4 Tempi	196cc(6.5CV)4 Tempi
Dimensione Uscita	50mm(2")	80mm(3")
Dimensione Ingresso	50mm(2")	80mm(3")
Volume Tiraggio	30m ³ /h	60m ³ /h
Pressione in altezza	23m	28m
Aspirazione	7m	7m
Peso	26.5kg	29.5kg
Alimentazione	Bencina 4T	Bencina 4T

CE

■ Diagram of the water pump 2"/3"



Distributed by Motor World via Pompeii 1 / A 92019 Sciacca
email.motorworldsciacca@gmail.com
phone 0925/902752

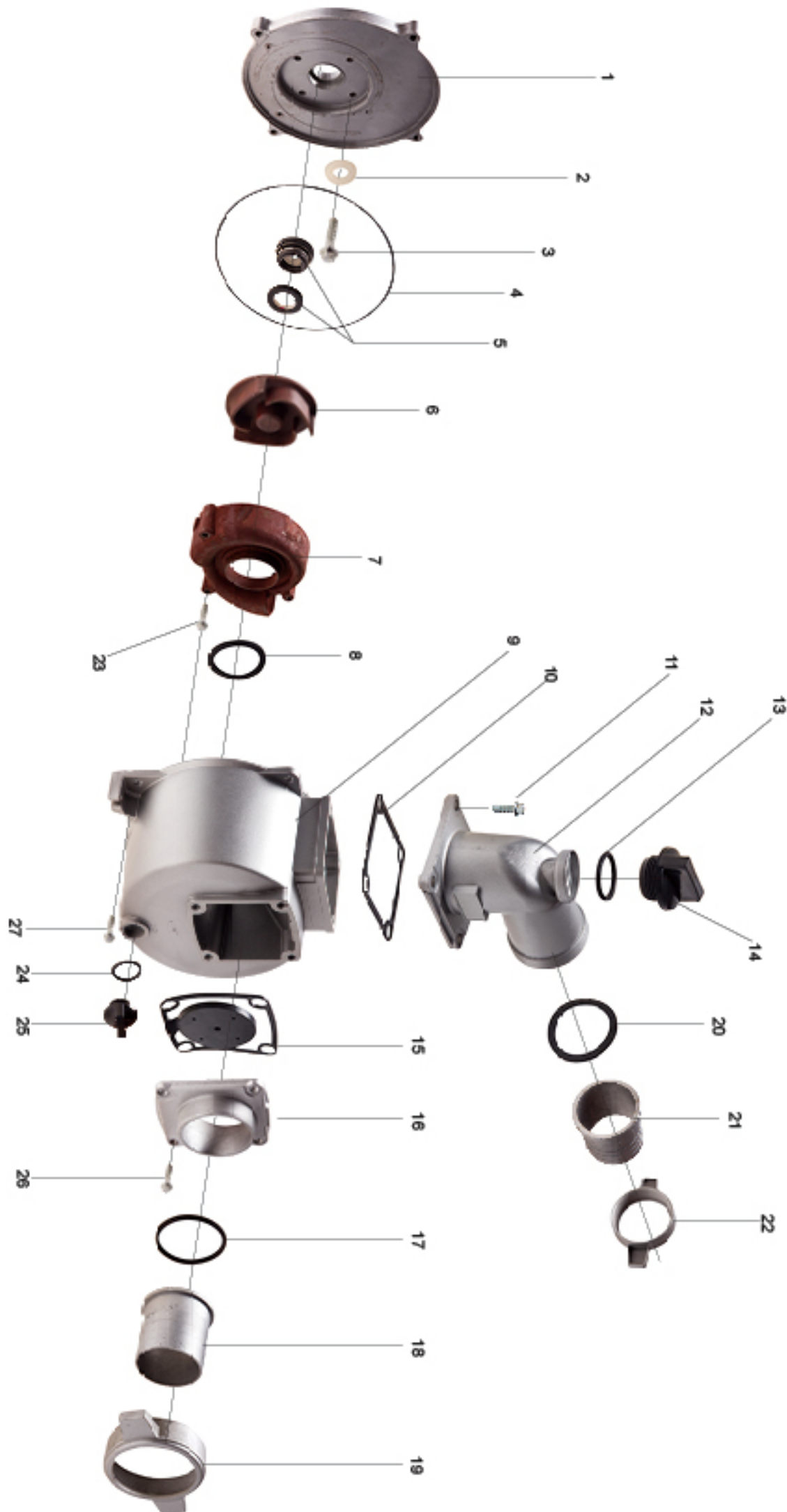

Distributed by Motor World via Pompeii 1 / A 92019 Sciacca
email.motorworldsciacca@gmail.com
phone 0925/902752

25.4cc

0.75kw/1.1cv



Certificate:CE(Direttiva Machine: 2006/42/EC)
Valore vibrazione: 8.5m/s²
Livello Sonoro Motore: 104.61dB(A)
Livello Sonoro Pressione: 93.2dB(A)



KM0407260

Motore	25.4cc(1E34F)
Potenza	0.75kw 1.1CV
Capienza Vasca	25L
Pressione Pompa	0-2.5MPA
Peso	10kg
Aspirazione	Benzina 2T
Portata Distanza	12>mt



KM0407220 Brass pump

Explosive diaphragm KM0407768 machinery parts



Distributed by Motor World via Pompeii 1 / A 92019 Sciacca
 email. motorworldsciaccia@gmail.com
 phone 0925/902752

DIAGRAM OF POWER SPRAYER KM0407260

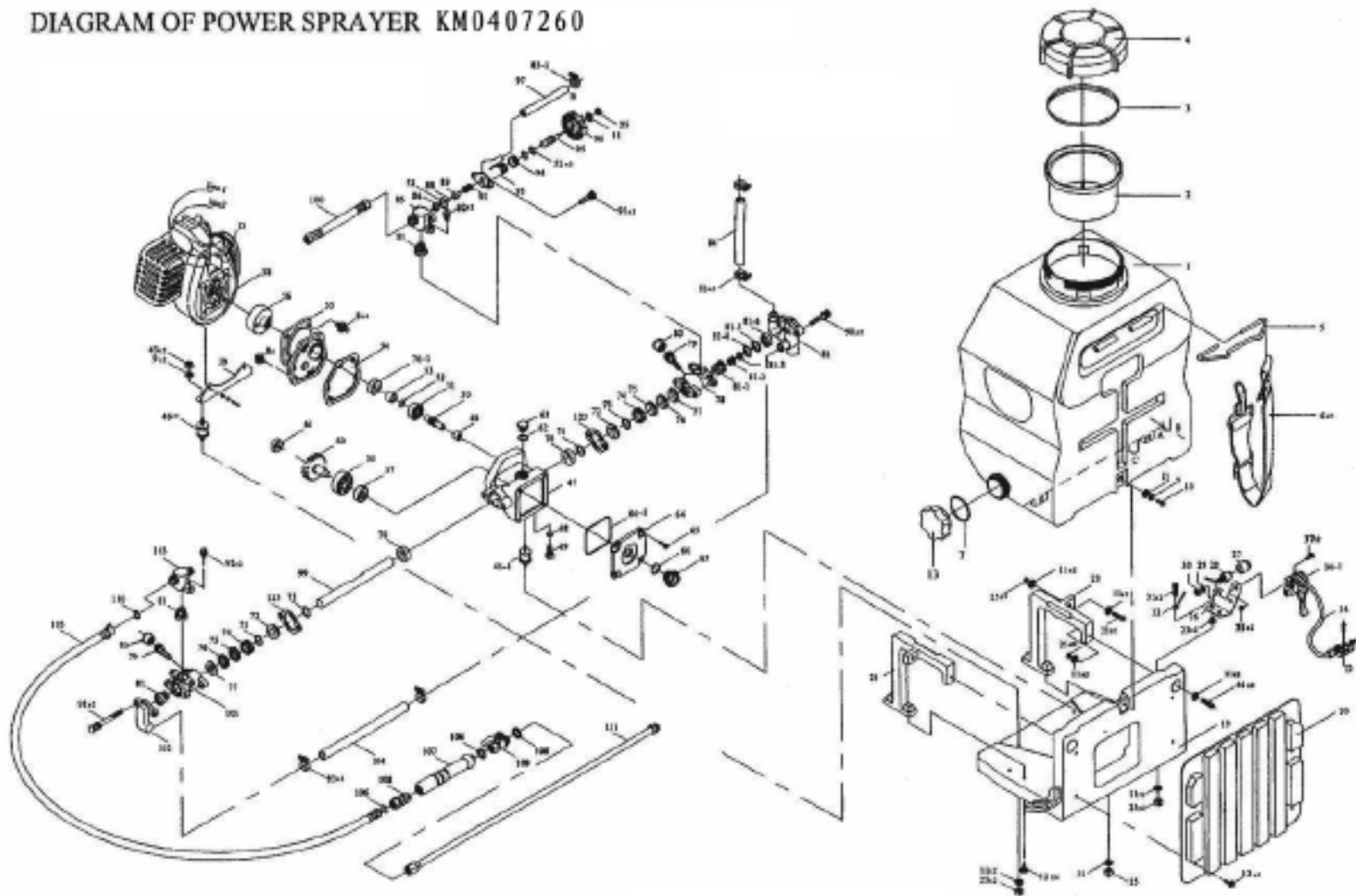

KNAPSACK POWER SPRAYER KM0407260 PART LISTS

NO.	PART NAME				
1.	Chemical container	56.	Drum clutch	99.	Plunger
2.	Filter	57.	Bearing	100.	High pressure hose
3.	Gasket	58.	Bearing	101.	Cylinder
4.	Container cover	59.	Gear shaft	102.	Suction chamber
5.	Chain holder	60.	Gear	103.	Outlet chamber
6.	Strap	61.	Bearing	104.	Suction hose
7.	Gasket	62.	O-ring	105.	High pressure hose
8.	Screw	63.	Oil inlet cup	106.	Packing
9.	Spring washer	64.	Crand case cover	107.	Hose pipe handle
10.	Screw	64-1.	O-ring	108.	Roller
11.	Washer	65.	Screw	119.	Ball cock
12.	Screw	66.	O-ring	110.	Packing
13.	Drain cup	67.	Oil glass	111.	Spray rod
19.	Frame	68.	O-ring	115.	Nozzle (4 hole)
20.	Pad	69.	Drain plug	123.	Fixed plane
21.	Screw	70.	Oil seal		
23.	Right stand	70-1.	Oil seal		
24.	Left stand	71.	O-ring		
25.	Nylon nut	72.	Adjusting ring		
26.	Fixed plate	73.	Grease ring		
31.	Screw	74.	V-packing upper seal		
32.	Cord comp	75.	V-packing		
33.	Washer	76.	V-packing(fabric)		
34.	Cable comp	77.	Packing seat		
34-1.	Flex accelerator	78.	Cylinder		
35.	Nylon nut	79+80.	Grease cup		
37.	Screw	81.	Valve Ass'y		
38.	Engine	82.	Suction chamber		
39.	Engine stand	83.	Clip-L		
40.	Washer	83-1.	Clip-S		
41.	Spring washer	84.	Suction hose		
42.	Screw	85.	Outlet chamber		
43.	Nut	86.	Valve seat		
46.	Joint-s	88.	Pressure valve		
46-1.	Joint-L	89.	Pressure valve rod		
47.	Crank case	90.	Spring		
48.	Bearing	91.	Screw		
50.	Shaft	93.	Relief valve Ass'y		
51.	Bearing	94.	Nut		
52.	O-ring	95.	Pressure valve screw		
53.	Steel pipe	96.	Pressure adjusting		
54.	Gasket	97.	Overflow hose		
55.	Drum case	98.	Screw		

Distributed by Motor World via Pompeii 1 /A 92019 Sciacca
email. motorworldsciacca@gmail.com
phone 0925/902752

41.5cc

2.13kw/2.8cv



Certificate:CE(Machinery Directive:2006/42/EC)
Vibratron Value:8.5m/S²(Racing)
Sound Power level:104.61dB(A)
Sound Pressure level:93.2dB(A)



KM0407420

Engine / Motore	41.5cc(1E40FP-3Z)
Power / Potenza	2.13kw
Container capacity / Capacita	26L
Discharge range / Portata Distanza	≥3MT
Packing / Imballaggio	54x46x83cm/1PC
Weight/ Peso	11/13kgs

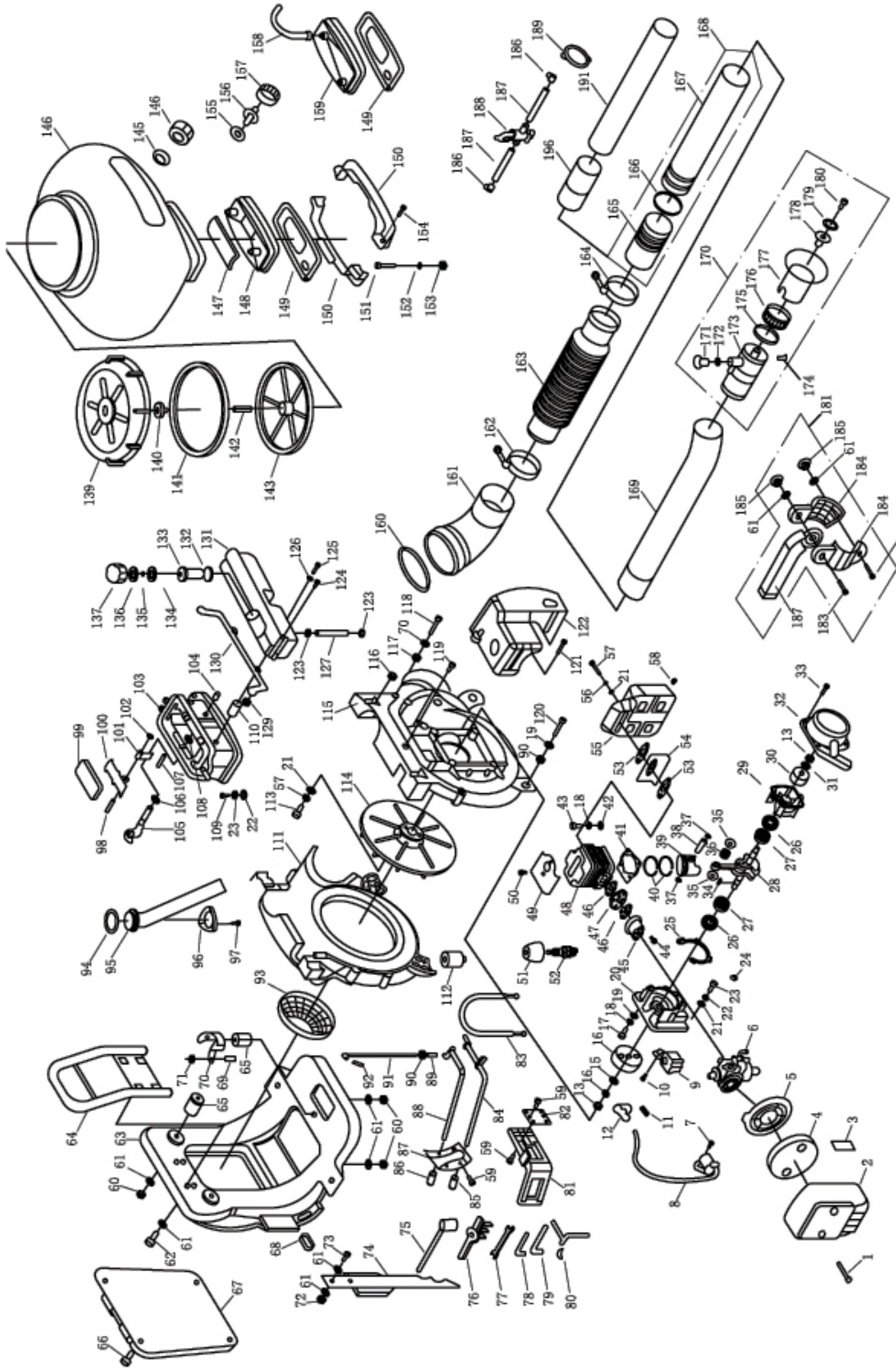

Distributed by Motor World via Pompeii 1 / A 92019 Sciacca
email. motorworldsciacca@gmail.com
phone 0925/902752

139cc

3.0kw/4.0cv



CE

KM0412204

Motore	139cc / 3.0kw 4CV
Altezza Taglio	25-75mm / 7 Posizioni
Cutting Diametro Taglio	460mm
Volume raccolta sacca	60L
Alimentazione	Benzina 4T
Peso	33.5kgs

Explosive View of Lawn Mower KM0412204



Distributed by Motor World via Pompeii 1 / A 92019 Sciacca
email. motorworldsciacca@gmail.com
phone 0925/902752

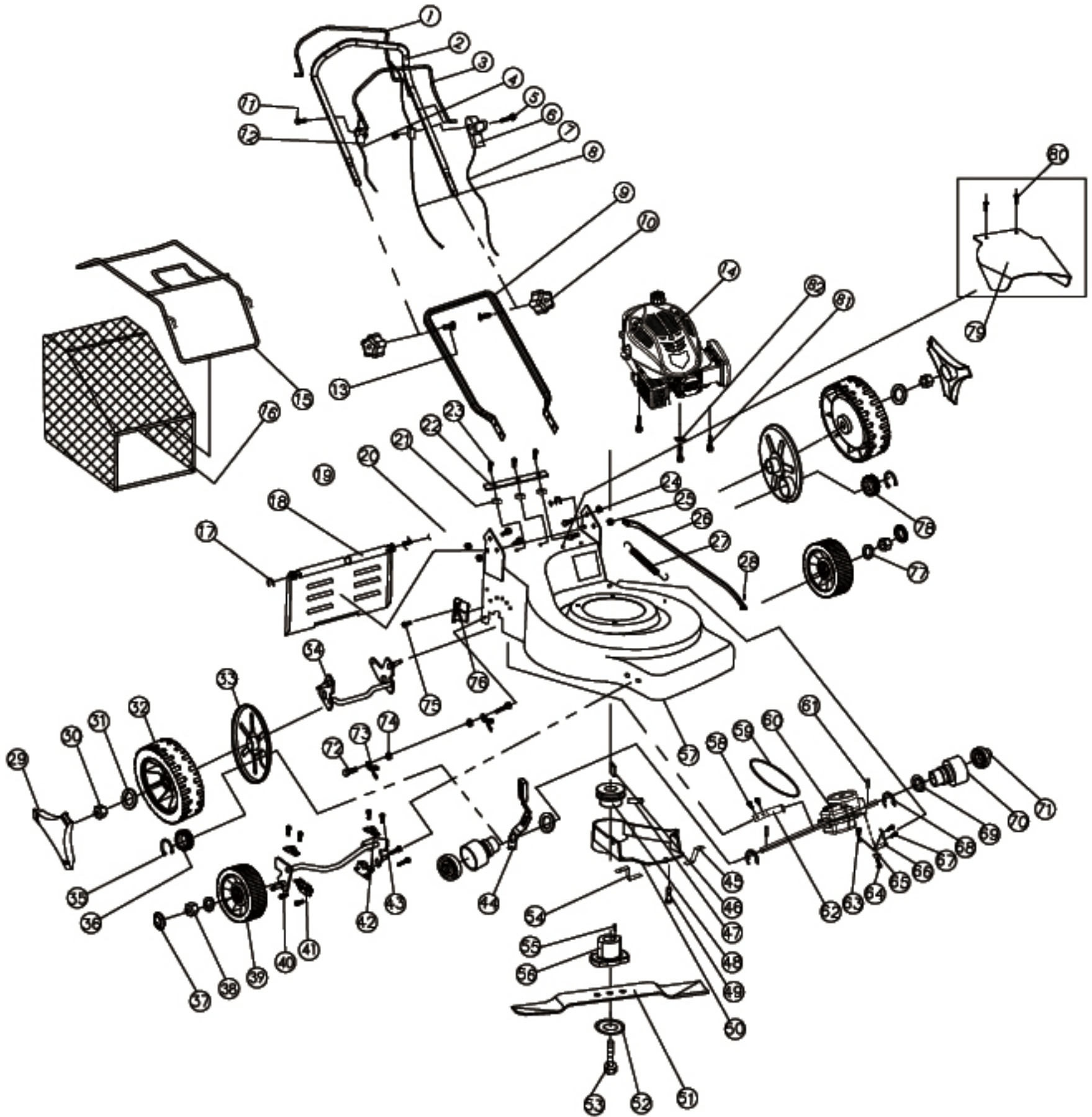

Distributed by Motor World via Pompeii 1 / A 92019 Sciacca
email. motorworldsciacca@gmail.com
phone 0925/902752

Trazionato semovente

KM0412207

Motore	139cc / 3.0kw 4.0CV
Altezza Taglio	25-75mm / 5 Posizioni
Cutting Diametro Taglio	460mm
Volume raccolta sacca	60L
Alimentazione	Benzina 4T
Peso	35kgs

139cc

3.0kw/4.0cv



Self propelled

CE

Distributed by Motor World via Pompeii 1 / A 92019 Sciacca
 email. motorworldsciacca@gmail.com
 phone 0925/902752



KMG 200

Tipo Motore	4 Tempi OHV
Cilindrata/Alesaggio	196cc(68x54mm)
Potenza Max/Giri Motore	6.5CV/4000RPM
Capacità Serbatoio	3.6L
Sistema Avviamento	Autoavvolgente a Strappo
Consumo carburante	340g/kw.h
Capacità Olio	0.6L
Peso Netto in Marcia	15kg



KMG 280

Tipo Motore	4 Tempi OHV
Cilindrata/Alesaggio	270cc (77x58mm)
Potenza Max/Giri Motore	9.0CV / 4000RPM
Capacità Serbatoio	5.9L
Sistema Avviamento	Avvolgimento a strappo
Consumo carburante	340g / kw.h
Capacità Olio	1.1L
Peso Netto in Marcia	27kg



KMG 390

Tipo Motore	4 Tempi OHV
Cilindrata/Alesaggio	389cc (88x64mm)
Potenza Max/Giri Motore	9.5CV
Capacità Serbatoio	6.3L
Sistema Avviamento	Avvolgimento a strappo
Consumo carburante	340g / kw.h
Capacità Olio	1.1L
Peso Netto in Marcia	31kg

Gasoline engine KMG170 5.5HP Parts



Distributed by Motor World via Pompeii 1 / A 92019 Sciacca
 email. motorworldsciaccia@gmail.com
 phone 0925/902752



Distributed by Motor World via Pompeii 1 / A 92019 Sciacca
email. motorworldsciacca@gmail.com
phone 0925/902752

416cc

10cv



Aluminium Adaptor
Lombardini

KMD 186FA

Potenza	10cv
Alesaggio Corsa	86x72mm
Cilindrata	416cc
Peso	48kg



KMD 186-AL01

Distributed by Motor World via Pompeii 1 / A 92019 Sciacca
email.motorworldsciacc@gmail.com
phone 0925/902752



196cc

6.5cv



KM0411550

Engine	196cc 4 stroke
Rated power	6.5CV
Fuel tank	3.6L
Transmission system	Belt+gear
Tilling depth	150-260mm
Tilling width	600-800mm
Peso	65kgs

Explosive View of KM0411550

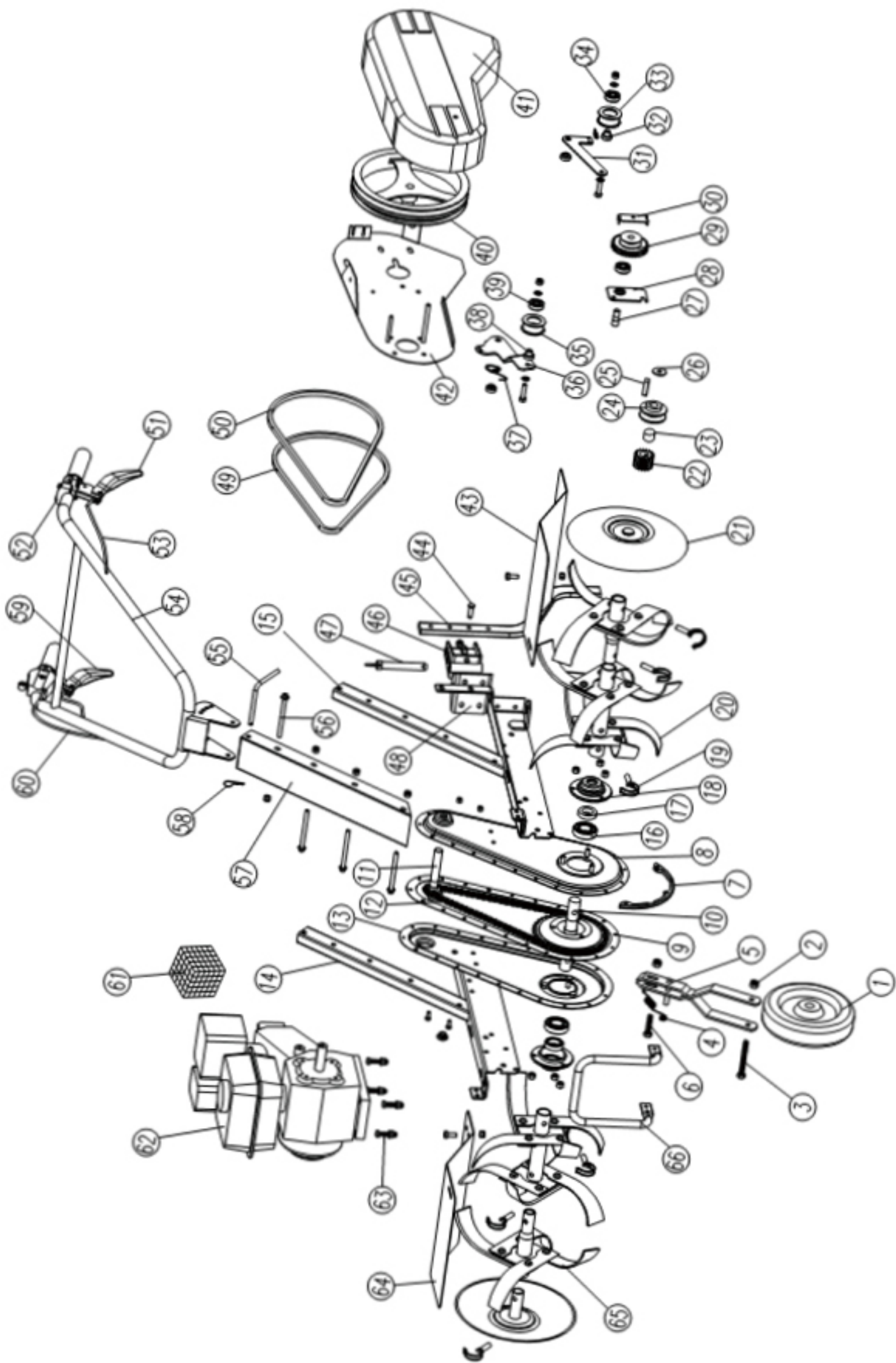

Distributed by Motor World via Pompeii 1 / A 92019 Sciacca
 email.motorworldsciacca@gmail.com
 phone 0925/902752

KM0411105

Engine	KMD186F / 406cc
Rated power	6.3kw/9.0CV
Transmission system	Worm gear box
Tilling depth	15~38cm
Tilling width	80-130cm
Packing	103.5x56x86cm/1PC
N.W./G.W	145/150kgs
20'FCL	56pcs



406cc

6.3kw/9.0cv



ELECTRIC STARTER

Distributed by Motor World via Pompeii 1 / A 92019 Sciacca
email. motorworldsciaccia@gmail.com
phone 0925/902752

KM0421389

Engine	KMG390 389cc(13cv) raffreddamento ad aria
Diametro tronco triturabile	Ø100mm(4")



389cc

13cv

CE



Belt



Blade+Hammer blade



Screen

Distributed by Motor World via Pompeii 1 / A 92019 Sciacca
email. motorworldsciaccia@gmail.com
phone 0925/902752

 RED
 BLUE
 BLACK



KNK161031-002

ATV (All terrain vehicle)

Type: 110CC,air cooled,
4-stroke,1-cylinder

Starting: Electric start

Transmission: Automatic

Drive train: Chain drive

Max. torque:
6.9N.m / 6500r/min

Max.power:
4.5kw / 8000r/min

Suspension / Front :
independent double swing arm

Suspension/Rear:

Single swing arm

Brakes/Front: Drum

Brakes/rear:

ventilated hydraulic disc

Tires/Front: 14.5 x 7-6 radial

Tires/Rear : 14.5 x 7-6 radial

Seat height: 640mm

Wheel base: 800mm

Ground clearance: 72mm

Battery capacity: 12V / 4Ah

Fuel capacity: 2.5L

Dry weight: 80kg

Max. load: 85kg

Max.speed: 50km/h

Fuel consumption: 2.5L / 100km

Starting time: ≤15S

Brake distance: 30km/h ≤5.9m

Packing : Brown box

Distributed by Motor World via Pompeii 1 /A 92019 Sciacca
 email. motorworldsciacca@gmail.com
 phone 0925/902752



KMMC50-1

Engine	50cc single cylinder, air-cooled, 2-stroke
Power	9Hp/9500rpm
Max.Torque and rotate speed	7N.M/11000rpm
Tank capacity	1.3L
Ignition	CDI
Compress ratio	11+/-0.6:1
Starting	Kick start
Tire(front/rear)	60/100-14"/70/100-12"
Drive Train	Chain drive
Seat High	730mm
Mix distance from ground	300mm
Front and rear wheels distance	1050mm
Brake system (front and rear)	hydraulic brake
Max.Speed	70km/h
Max.Loaded	150kg
Front suspension	up side down hydraulic
Rim/handle bar	Aluminium
Dimensions(LxWxH)	1500x640x960mm
Packing: bubble bag + metal frame + carton	
Carton dimensions	1320x380x700mm
N.W.: 49kg	G.W.: 56kg 75pcs/20ft

KMMC50-2

Engine	50cc single cylinder, air-cooled, 2-stroke
Oil type	Petrol and engine oil 20:1 mixing
Power	3.5Hp/5000rpm
Max.Torque and rotate speed	3.8N.M/3000rpm
Tank capacity	1.3L
Ignition	CDI
Compress ratio	15+/-0.6:1
Starting	Kick start
Tire(front/rear)	2.50-10"/2.50-10"
Drive Train	Chain drive
Seat High	620mm
Mix distance from ground	225mm
Front and rear wheels distance	870mm
Brake system	disc brake
Max.Speed	60km/h
Max.Loaded	150kg
Front suspension	normal hydraulic
Rim/handle bar	Steel
Dimensions(LxWxH)	1240x620x790mm
Packing: bubble bag + metal frame + carton	
Carton dimensions	1155x380x605mm
N.W.: 41kg	G.W.: 48kg 108pcs/20ft



Distributed by Motor World via Pompeii 1 / A 92019 Sciacca
email. motorworldsciaccia@gmail.com
phone 0925/902752



KNK161031-009

A quick and easy way to get to the front wheel. This stand mounts directly under the front forks. Includes fork adapters.



KNK161031-010

A quick and easy way to get to the front wheel. This stand mounts directly under the front forks. Includes fork adapters.



KNK161031-011

With a maximum load capacity of 350lb, our unique, zinc plated steel design is capable of lifting the heaviest of dirt bikes, bikes and other 2 wheeled ATV's, while making essential repairs or during regular maintenance.

Distributed by Motor World via Pompeii 1 /A 92019 Sciacca
email. motorworldsciacca@gmail.com
phone 0925/902752



KN0206699-170 Set di 170 punte H.S.S.

10PCS EACH

Ø1mm, Ø1.5mm,
Ø2mm, Ø2.5mm,
Ø3mm, Ø3.5mm,
Ø4mm, Ø4.5mm,
Ø5mm, Ø5.5mm,
Ø6mm, Ø6.5mm,
Ø7mm, Ø7.5mm,
Ø8mm

5PCS EACH

Ø8.5mm, Ø9mm,
Ø9.5mm, Ø10mm,

Metal box 370x245x285mm 18/19.5kgs 5sets



KN0206699-11019 Set di 19 punte H.S.S.

Ø1mm, Ø1.5mm,
Ø2mm, Ø2.5mm,
Ø3mm, Ø3.5mm,
Ø4mm, Ø4.5mm,
Ø5mm, Ø5.5mm,
Ø6mm, Ø6.5mm,
Ø7mm, Ø7.5mm,
Ø8mm, Ø8.5mm,
Ø9mm, Ø9.5mm,
Ø10mm



KN161112-65

Inserti Magnetici misura 10mm x 65mm

Distributed by Motor World via Pompeii 1 / A 92019 Sciacca
 email. motorworldsciacca@gmail.com
 phone 0925/902752



KN161115-04110	Ø4mm	110mm	KN161115-14350	Ø14mm	350mm
KN161115-05110	Ø5mm	110mm	KN161115-16350	Ø16mm	350mm
KN161115-06110	Ø6mm	110mm	KN161115-18350	Ø18mm	350mm
KN161115-08110	Ø8mm	110mm	KN161115-20350	Ø20mm	350mm
KN161115-06160	Ø6mm	160mm	KN161115-22350	Ø22mm	350mm
KN161115-08160	Ø8mm	160mm	KN161115-25350	Ø25mm	350mm
KN161115-10160	Ø10mm	160mm	KN161115-26350	Ø26mm	350mm
KN161115-12160	Ø12mm	160mm	KN161115-28350	Ø28mm	350mm
KN161115-14160	Ø14mm	160mm	KN161115-08460	Ø8mm	460mm
KN161115-16160	Ø16mm	160mm	KN161115-10460	Ø10mm	460mm
KN161115-06210	Ø6mm	210mm	KN161115-12460	Ø12mm	460mm
KN161115-08210	Ø8mm	210mm	KN161115-14460	Ø14mm	460mm
KN161115-10210	Ø10mm	210mm	KN161115-16460	Ø16mm	460mm
KN161115-12210	Ø12mm	210mm	KN161115-18460	Ø18mm	460mm
KN161115-14210	Ø14mm	210mm	KN161115-20460	Ø20mm	460mm
KN161115-15210	Ø15mm	210mm	KN161115-22460	Ø22mm	460mm
KN161115-18210	Ø18mm	210mm	KN161115-25460	Ø25mm	460mm
KN161115-20210	Ø20mm	210mm	KN161115-26460	Ø26mm	460mm
KN161115-22210	Ø22mm	210mm	KN161115-28460	Ø28mm	460mm
KN161115-25210	Ø25mm	210mm	KN161115-30460	Ø30mm	460mm
KN161115-26210	Ø26mm	210mm	KN161115-32460	Ø32mm	460mm
KN161115-06260	Ø6mm	260mm	KN161115-08600	Ø8mm	600mm
KN161115-08260	Ø8mm	260mm	KN161115-10600	Ø10mm	600mm
KN161115-10260	Ø10mm	260mm	KN161115-12600	Ø12mm	600mm
KN161115-12260	Ø12mm	260mm	KN161115-14600	Ø14mm	600mm
KN161115-14260	Ø14mm	260mm	KN161115-16600	Ø16mm	600mm
KN161115-16260	Ø16mm	260mm	KN161115-18600	Ø18mm	600mm
KN161115-18260	Ø18mm	260mm	KN161115-20600	Ø20mm	600mm
KN161115-20260	Ø20mm	260mm	KN161115-22600	Ø22mm	600mm
KN161115-22260	Ø22mm	260mm	KN161115-25600	Ø25mm	600mm
KN161115-25260	Ø25mm	260mm	KN161115-26600	Ø26mm	600mm
KN161115-26260	Ø26mm	260mm	KN161115-28600	Ø28mm	600mm
KN161115-08350	Ø8mm	350mm	KN161115-30600	Ø30mm	600mm
KN161115-10350	Ø10mm	350mm	KN161115-32600	Ø32mm	600mm
KN161115-12350	Ø12mm	350mm	KN161115-35600	Ø35mm	600mm

Distributed by Motor World via Pompeii 1 / A 92019 Sciacca
email. motorworldsciacca@gmail.com
phone 0925/902752



KN161031-11512

Ø115 × 1.2 × 22.23mm



KN161031-23020

Ø230 × 2.0 × 22.23mm



SL-1408C
1-FUNZIONE, DIAMETRO-76mm



SL-1528C
1-FUNZIONE, DIAMETRO-86mm



SL-3905C
3-FUNZIONE, DIAMETRO-100mm



SL-5028C
5-FUNZIONE, DIAMETRO-125mm



SL-5541C
5-FUNZIONE, DIAMETRO-83mm



SL-5554C
5-FUNZIONE, DIAMETRO-72MM



SL-5809C
5-FUNZIONE, DIAMETRO-120mm



SL-4250
FLESSIBILE DOCCIA 1.5M



SL-4255
FLESSIBILE DOCCIA 2.0M

Distributed by Motor World via Pompeii 1 / A 92019 Sciacca
email. motorworldsciacca@gmail.com
phone 0925/902752



SL-2607



SL-3507C
5-FUNZIONE, DIAMETRO-68mm



SL-4390
SALISCENDI, 1-FUNZIONE,
DIAMETRO-100mm



SL-4391
SALISCENDI, 3-FUNZIONE,
DIAMETRO-68mm



SL-L725C
SALISCENDI, 1-FUNZIONE,
DIAMETRO-200x200mm